

# COUPLINGS





COUPLINGS



	Page
TRASCO®	3 ÷ 21
JUBOFLEX®	22 ÷ 24
“P” COUPLING	25
BOLT COUPLING	26



SITEX®	27 ÷ 32
SITEX® NYLEX	33
SITEX® FL	34 ÷ 40



TRASCO® ES	41 ÷ 59
SERVOPLUS®	61 ÷ 65
SERVOMATE®	67 ÷ 69



SAFEMAX®	71 ÷ 82
----------	---------



METALDRIVE®	83 ÷ 96
SITEX® ST	97 ÷ 106



PRECISION UNIVERSAL JOINT	107 ÷ 125
------------------------------	-----------



SERLOCK®	177 ÷ 131
----------	-----------

TRASCO® Couplings



**TRASCO®  
JUBOFLEX®  
“P” COUPLINGS  
BOLT COUPLINGS**

## Contents

<b>TRASCO® Couplings</b>	<b>Page</b>
Description	3
ATEX Directive	3
TRASCO® coupling sizing as for DIN 740/2	5
Type of stress, misalignment	6
Technical performances	7
TRASCO® couplings for motors according to IEC standards	8
• “GR” base program	9
• Stock range - Hub with finished bore H7, keyway and stop screw	10
• “GRB” taper bushing series	11
• “GRCAL” series for use with SIT-LOCK® elements type 8	12
• “GRL” series with intermediate shaft	13
• “GRL CAL3” series with intermediate shaft	14
• “GRF” flange series	15
• “GRF C” flange series	16
• “GRS” double cardanic series	17
• “GR FRT” drum brake series	18
• “GR FRD” brake disc series	19
TRASCO® couplings weight and moment of inertia	20
Tables for TRASCO® couplings with taper or splined bores	21
<b>JUBOFLEX® Elastic Coupling</b>	
Description	22
Features	23 - 24
<b>“P” Elastic Couplings</b>	
“P” elastic couplings	25
<b>Bolt Couplings</b>	
Bolt couplings	26



## TRASCO® couplings

### Description

TRASCO® flexible coupling is the flexible and omocinetic coupling that assures the best performance in relation to the physical space occupied in its class.

It has a very compact design and allows safe power transmission by absorbing peak loads and torsional vibrations.

Moreover, the elastic design of the polyurethane gear ring compensates for angular and radial misalignments and also absorbs small shaft length variation.

The involute profile of the gear ring teeth prevents high stress

concentrations on reduced surfaces and the crowned profile and avoids the transmission of axial stress.

The high duty factor of TRASCO® couplings is due to the fact that the elastic element works under compression and never under flexion.

TRASCO® couplings are suitable for working in both horizontal and in vertical positions and easily support any load variation or reversal motion. The two coupling halves are electrically insulated from each other.

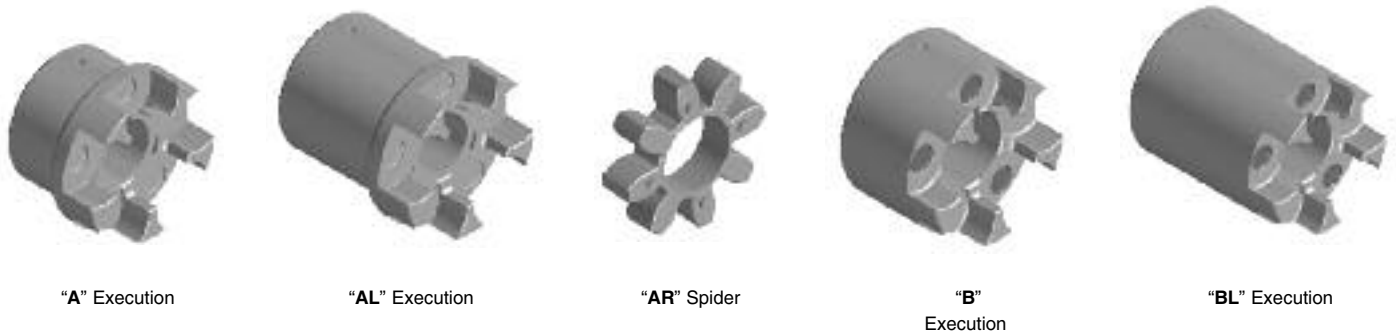

### ATEX Directive 2014/34/EU

It is possible to ask for specific certification for use in hazardous area according to ATEX Directive 2014/34/EU. TRASCO® couplings

are available with specific mounting/operating instruction manual and conformity. For information, please contact our technical office.

TRASCO® flexible couplings consist of two precision machined metal hubs and an elastic gear ring (spider) which is resistant to oils, chemical agents, and heat.

Hubs are available in cast iron GG25 or aluminum and, in case of special request, in steel or cast iron GGG40.

Each hub is available in version "A" and "B" (in standard or long hub "L" version) which can accommodate different size of bores, leaving unchanged the performance and the technical features.

**Note:** It is possible to have aligned keyways upon inquiry.



## Spider

The gear ring is made of a particular polyurethane resin which shows great advantages in comparison to the standard polyurethanes available on the market.

The urethane compound of our polyurethane gear ring offers resistance to aging, hydrolysis, fatigue, and abrasion making it suitable for even the most demanding applications in high humidity

conditions. It is self-dampening and shows a great resistance to the main chemical agents, acids, oils, and ozone.

Special types of gear rings are available in order to provide the right solution for each specific application covering a large range of temperatures and resisting specific chemical agents.

Standard spiders					
(Shore)	Color	Compound	Admissible Temperature [°C]		Applications
			on work	peaks	
<b>92 Sh A</b>	Yellow	Polyurethane	from - 40 to + 90	from - 50 to + 120	the most of industrial application (low-mid power)
<b>98 Sh A</b>	Red	Polyurethane	from - 30 to + 90	from - 40 to + 120	high torque/narrow angular misalignment/torsional rigidity
<b>64 Sh D</b>	Green	Polyurethane	from - 30 to + 110	from - 30 to + 130	dampened areas/internal combustion engines

Spiders for special applications					
(Shore)	Color	Compound	Admissible Temperature [°C]		Applications
			on work	peaks	
<b>80 Sh A</b>	Blue	Polyurethane	from - 50 to + 80	from - 60 to + 120	internal combustion engines/high dynamic solicitations highly dampened areas
<b>PA</b>	Grey	Polyamide	from - 20 to + 110	from - 30 to + 150	high torsion rigidity/high temperature areas high resistance

Available on request spiders with different compound for special applications:

- High working temperature
- Heavy working conditions
- Heavy environment conditions
- Resistance to specific chemicals

## TRASCO® coupling sizing as for DIN 740/2

TRASCO® coupling sizing is made according to DIN 740/2. Couplings must be selected to ensure that the maximum admissible torque is never exceeded during operation.

It is necessary to have correct sizing, so that all conditions hereunder are respected.

### 1) Verify the nominal torque

The nominal torque of the coupling must be greater than or equal to the nominal torque of the drive multiplied by the temperature safety factor.

$$T_{KN} \geq T_N \cdot S_\theta \quad [\text{Nm}]$$

Note that:

$$T_N = 9550 \frac{P_N}{n} \quad [\text{Nm}]$$

Where  $P_N$  is the motor nominal power in kW.

### 2) Verify the maximum torque

The max torque of the coupling must be greater than or equal to the starting torque  $T_s$  multiplied by the safety factors  $S_\theta, S_z, S_u$  where  $S_u$  is the higher value between driver and driven units.

$$T_{Kmax} \geq T_s \cdot S_\theta \cdot S_z \cdot S_u \quad [\text{Nm}]$$

### 3) Verify torque with reversal

In case of torque with reversals it must be verified that:

$$T_{KW} \geq T_w \cdot S_\theta \quad [\text{Nm}]$$

where  $T_{kw}$  = torque with reversal, which the coupling can bear, and  $T_w$  = torque variation of the drive.

In case of drives with high torsional vibrations (e.g. piston compressors, combustion engine) it is recommended to make a torsional vibration calculations in order to guarantee the correct functioning of the coupling. Please consult our technical office.

Shock load safety factor

Shock load type	$S_u$
Light	1,4
Medium	1,5
Hard	1,8

Temperature safety factor

T (°C)	-30 °C/+30 °C	+40 °C	+60 °C	+80 °C
$S_\theta$	1	1,2	1,4	1,8

Safety factor for frequency of starting

Starts/h	0 ÷ 100	101 ÷ 200	201 ÷ 400	401 ÷ 800
$S_z$	1	1,2	1,4	1,6

### Hub shaft connection check

Hub shaft connection must always be checked by the user. It is important to verify the maximum torque in the drive is lower than the torque which the hub shaft connection can bear. In case of keyway connection, it is important to verify the tensile strength of the hub material with the load which the keyway seat must transmit.

$T_{KN}$	Coupling nominal torque	Nm
$T_{Kmax}$	Coupling maximum torque	Nm
$T_{KW}$	Torque with reversal transmissible by the coupling	Nm
$T_N$	Motor nominal torque	Nm
$T_s$	Motor peak torque	Nm
$T_w$	Torque with reversal of the machine	Nm

$S_\theta$	Temperature factor	
$S_z$	Start frequency factor	
$S_u$	Motor or driven-side shock factor	
$P_N$	Motor nominal torque	kW
$n$	rpm	min <sup>-1</sup>

Type of stress

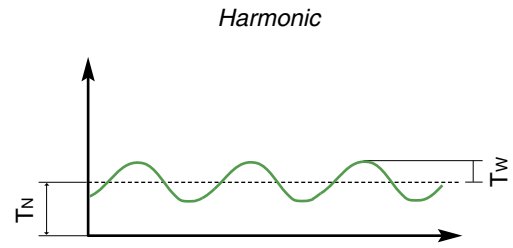
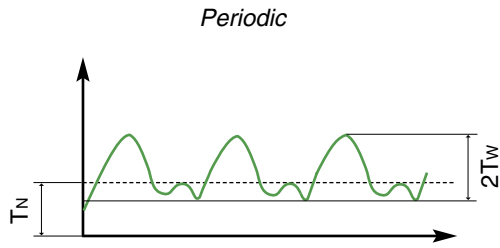

Misalignment

Size	$\Delta K_{aP}$ [mm]	$\Delta K_r$ [mm]	$\Delta K_w$ [°]
19/24	1,2	0,20	1°30'
24/32	1,4	0,22	1°30'
28/38	1,5	0,25	1°30'
38/45	1,8	0,28	1°30'
42/55	2,0	0,32	1°30'
48/60	2,1	0,36	1°30'
55/70	2,2	0,38	1°30'
65/75	2,6	0,42	1°30'
75/90	3,0	0,48	1°30'
90/100	3,4	0,50	1°30'
100/110	3,8	0,52	1°30'
110/125	4,2	0,55	1°30'
125/145	4,6	0,60	1°30'
140/160	5,0	0,62	1°30'
160/185	5,7	0,64	1°30'
180/200	6,4	0,68	1°30'

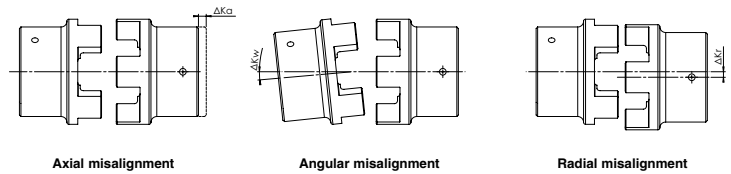

n=1500 min<sup>-1</sup>

The values shown in the table for radial and angular misalignment, must be corrected in case they are simultaneously acting on the coupling.

The sum of the admissible value (A) and the respective values shown in the table must be less than or equal to 1.

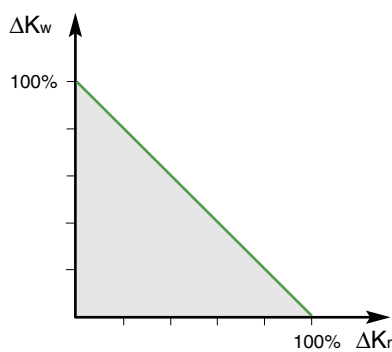

$$\frac{\Delta K_{rA}}{\Delta K_r} + \frac{\Delta K_{wA}}{\Delta K_w} \leq 1$$

$\Delta K_{aP}$	Maximum axial misalignment	mm
$\Delta K_r$	Maximum radial misalignment	mm
$\Delta K_w$	Maximum angular misalignment	°

Dynamic torsional rigidity

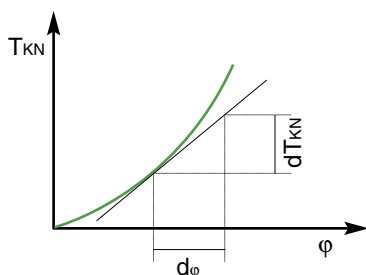

Dynamic torsional rigidity  $C_{Tdin}$  is the first derivate of the nominal torque of half coupling in respect to the torsion angle.

$\phi$  is the torsion angle of half coupling in respect to the second half. As a general rule,  $C_{Tdin}$  is greater than  $C_T$  and depends on the stress acting on the coupling.



## Technical performances

The technical performances below refer to all types of TRASCO® executions and are valid for the indicated spiders when couplings are properly selected.

For particular applications needed, such as very high chemical resistance, spiders made of special material are available. Contact our Technical Department.

Type	Hardness spider		Torque			Max. speed		Dynamic torsional rigidity			
	Color	Shore	T <sub>KN</sub> [Nm]	T <sub>Kmax</sub> [Nm]	T <sub>Kw</sub> [Nm]	n (v=30m/s) [min-1]	n (v=40m/s) [min-1]	CT <sub>din</sub> (1 T <sub>KN</sub> ) [Nm/rad]	CT <sub>din</sub> (0,75 T <sub>KN</sub> ) [Nm/rad]	CT <sub>din</sub> (0,5 T <sub>KN</sub> ) [Nm/rad]	CT <sub>din</sub> (0,25 T <sub>KN</sub> ) [Nm/rad]
19/24	Yellow	92 Sh A	10	20	2,7	14000	19000	1280	1050	800	470
	Red	98 Sh A	17	34	4,4	14000	19000	2920	2390	1810	1070
	Green	64 Sh D	21	42	5,5	14000	19000	5350	4390	3320	1970
24/32	Yellow	92 Sh A	35	70	9	10600	14000	4860	3980	3010	1790
	Red	98 Sh A	60	120	16	10600	14000	9930	8140	6160	3650
	Green	64 Sh D	75	150	19,5	10600	14000	15110	12390	9370	5550
28/38	Yellow	92 Sh A	95	190	25	8500	11800	10900	8940	6760	4010
	Red	98 Sh A	160	320	42	8500	11800	26770	21950	16600	9840
	Green	64 Sh D	200	400	52	8500	11800	27520	22570	17060	10120
38/45	Yellow	92 Sh A	190	380	49	7100	9500	21050	17260	13050	7740
	Red	98 Sh A	325	650	85	7100	9500	48570	39830	30110	17850
	Green	64 Sh D	405	810	105	7100	9500	70150	57520	43490	25780
42/55	Yellow	92 Sh A	265	530	69	6000	8000	23740	19470	14720	8730
	Red	98 Sh A	450	900	117	6000	8000	54500	44690	33790	20030
	Green	64 Sh D	560	1120	145	6000	8000	79860	65490	49520	29350
48/60	Yellow	92 Sh A	310	620	81	5600	7100	36700	30090	22750	13490
	Red	98 Sh A	525	1050	137	5600	7100	65290	53540	40480	24000
	Green	64 Sh D	655	1310	170	5600	7100	95510	78320	59220	35100
55/70	Yellow	92 Sh A	410	820	107	4750	6300	50720	41590	31450	18640
	Red	98 Sh A	680	1250	178	4750	6300	94970	77880	58880	34900
	Green	64 Sh D	825	1650	215	4750	6300	107920	88500	66910	39660
65/75	Yellow	92 Sh A	625	1250	163	4250	5600	97130	79650	60220	35700
	Red	98 Sh A	950	1900	245	4250	5600	129510	106200	80300	47600
	Green	64 Sh D	1175	2350	305	4250	5600	151090	123900	93680	55530
75/90	Yellow	92 Sh A	1280	2560	333	3550	4750	113320	92920	70260	41650
	Red	98 Sh A	1950	3900	500	3550	4750	197500	161950	122450	72580
	Green	64 Sh D	2410	4820	325	3550	4750	248220	203540	153900	91220
90/100	Yellow	92 Sh A	2400	4800	624	2800	3750	190090	155870	117860	69860
	Red	98 Sh A	3600	7200	936	2800	3750	312200	256000	193560	114730
	Green	64 Sh D	4500	9000	1170	2800	3750	674520	553110	418200	247890
100/110	Yellow	92 Sh A	3300	6600	860	2500	3350	253080	207530	156910	93010
	Red	98 Sh A	4950	9900	1290	2500	3350	383260	314270	237620	140850
	Green	64 Sh D	6200	12400	1600	2500	3350	861170	706160	533930	316480
110/125	Yellow	92 Sh A	4800	9600	1250	2240	3000	311610	255520	193200	114520
	Red	98 Sh A	7200	14400	1870	2240	3000	690060	565850	427840	253600
	Green	64 Sh D	9000	18000	2340	2240	3000	1138590	933640	705920	418430
125/145	Yellow	92 Sh A	6650	13300	1730	2000	2650	474860	389390	294410	174510
	Red	98 Sh A	10000	20000	2600	2000	2650	1343640	1101790	833060	493790
	Green	64 Sh D	12500	25000	3250	2000	2650	1435380	1177010	889930	527500
140/160	Red	95 Sh A	12800	25600	3328	1800	2360	1424580	1168160	883240	523540
160/185	Red	95 Sh A	19200	38400	4992	1500	2000	2482230	2035430	1538980	912220
180/200	Red	95 Sh A	28000	56000	7280	1400	1800	3561450	2920400	2208100	1308840

Color	Torsion angle		Dampening factor Ψ (-)	Resonance factor V <sub>R</sub> (-)
	j (T <sub>KN</sub> ) (°)	j (T <sub>Kmax</sub> ) (°)		
Yellow	3,2°	5°	0,8	7,9
Red	3,2°	5°	0,8	7,9
Green	2,5°	3,6°	0,75	8,5



# TRASCO® couplings for motors according to IEC standards (spider hardness 92 shore)

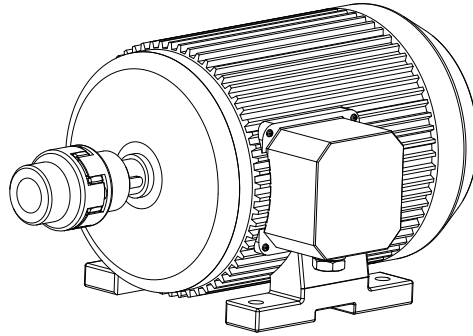

Size	3000 [1/min]				1500 [1/min]				1000 [1/min]				750 [1/min]				d x l [mm]					
	P <sub>N</sub> [kW]	T <sub>N</sub> [Nm]	Size	K	P <sub>N</sub> [kW]	T <sub>N</sub> [Nm]	Size	K	P <sub>N</sub> [kW]	T <sub>N</sub> [Nm]	Size	K	P <sub>N</sub> [kW]	T <sub>N</sub> [Nm]	Size	K	2 poles	4 - 6 - 8 poles				
80	0,75	2,5	19/24	9,2	0,55	3,7	19/24	6,2	0,37	3,9	19/24	5,8	0,18	2,5	19/24	9,2	19x40					
	1,1	3,7		6,2	0,75	5,1		4,5	0,55	5,8		3,9	0,25	3,5		6,5						
90 S	1,5	5		4,6	1,1	7,5		3	0,75	8		2,8	0,37	5,3		4,3	24x50					
90 L	2,2	7,4		3,1	1,5	10		2,3	1,1	12		6,6	0,55	7,9		2,9						
100 L	3	9,8	24/32	8,1	2,2	15	24/32	5,3	1,5	15	24/32	5,3	0,75	11	24/32	7,2	28x60					
112 M				4	13	6,1		4					27	2,9		2,2			22	3,6	1,5	21
132 S	5,5	18		28/38	12,7	5,5		36	28/38	6,3		3	30	28/38		7,6	2,2	30	28/38	7,6	38x80	
	7,5	25			9,2																	
132 M			7,5		49	4,6	5,5	55		4,1												
160 M	11	36	38/45		12,5	11	72	38/45		6,2	7,5	74	38/45		6	4	54	38/45		8,3	42x110	
	15	49		9,1	15				98					4,5		11	108		4,1	7,5		
160 L	18,5	60		7,5	18,5	121	5,1													48x110		
180 M	22	71		8,7	22	144	4,3		15	148	4,1	11		145	4,2							
180 L			42/55	6,3	30	196	42/55	3,1	18,5	181	42/55	3,4	15	198	42/55	3,1	55x110					
200 L	30	97		5,1					22	215									2,8			
225 S				37	240	3						18,5	244	48/60		2,9	55x110	60x140				
225 M	45	145		4,2	45	292		2,4	30	293		2,4	22	290		2,4						
250 M	55	177	48/60	4	55	356	55/70	2,4	37	361	55/70	2,3	30	392	65	2,6	60x140	65x140				
280 S	75	241	55/70	3,5	75	484	75/90	5,1	45	438	75	5,7	37	483	75	5,1	75x140					
280 M	90	289		2,9	90	581		4,3	55	535		4,6	45	587		4,2						
315 S	110	353		2,4	110	707		75/90	3,5	75		727	75/90	3,4		55	712	75/90	3,5	65x140		
315 M	132	423		2,9	90	873			2,8	75		971		2,8		75	971		6,2			
315 L	160	513	75/90	4,8	160	1030	90/100	5,9	110	1070	90	5,7	90	1170	90	5,2	80x170					
	200	641		3,9	200	1290		4,7	132	1280		4,7	110	1420		4,2						
355 L	250	801		3,1	250	1610		90/100	3,7	160		1550	90/100	3,9		132	1710	90/100	3,5	75x140	95x170	
	315	1010		6					315	2020		3		250		2420	100		2,5			200
400 L	355	1140	90/100	5,3	355	2280	100		2,6	315	3040	100		2	250	3220	100	1,8	80x170	110x210		
	400	1280		4,7	400	2560			2,3													

P<sub>N</sub> Motor nominal torque kW  
 T<sub>N</sub> Motor nominal torque Nm  
 K Safety factor  
 d x l Motor shaft's end mm

# “GR” base program

TRASCO® couplings are dimensionally manufactured to hub types “A” and “B”, the difference being the maximum shaft diameter which hubs can accept (corresponding respectively to the first and second code number). The long hub execution “L” (allows full coverage of the motor shaft) is available in both “A” and “B” executions.

Materials used for manufacture are:

- cast iron grade GG25 (all sizes);
- aluminum, die-casting
- cast iron grade GGG40 and steel upon request.

**Approved according to ATEX directive.**

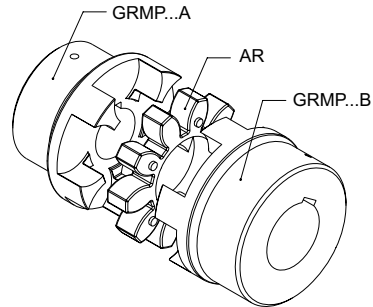
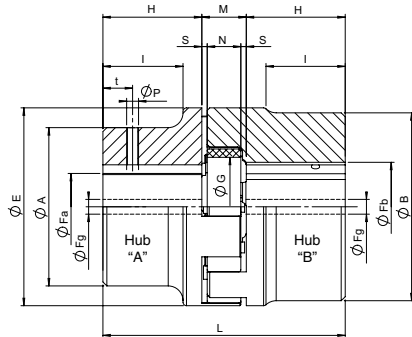

## Dimensional specification hubs in GG25

Size	Fa max [mm]	Fb max [mm]	Prebored Fg [mm] executions				E [mm]	A [mm]	B [mm]	A execution [mm]			B execution [mm]			AL execution [mm]			BL execution [mm]			M [mm]	S [mm]	N [mm]	G [mm]
			A	B	AL	BL				H	L	I	H	L	I	H	L	I	H	L	I				
19/24	-	24	-	-	-	-	40	-	40	-	-	-	25	66	-	-	-	-	50	-	-	16	2	12	18
24/32	24	32	8	10	8	10	55	40	55	30	78	24	30	78	-	50	118	44	60	116	-	18	2	14	27
28/38	28	38	8	10	8	10	65	48	65	35	90	28	35	90	-	60	140	53	80	180	-	20	2,5	15	30
38/45	38	45	10	12	14	14	80	66	80	45	114	37	45	114	-	80	184	72	110	244	-	24	3	18	38
42/55	42	55	10	12	16	16	95	75	95	50	126	40	50	126	-	110	246	100	110	246	-	26	3	20	46
48/60	48	60	12	12	16	16	105	85	105	56	140	45	56	140	-	110	248	99	140	308	-	28	3,5	21	51
55/70	55	70	15	15	16	16	120	98	120	65	160	52	65	160	-	110	250	97	140	310	-	30	4	22	60
65/75	65	75	15	15	20	20	135	115	135	75	185	61	75	185	-	140	315	126	140	315	-	35	4,5	26	68
75/90	75	90	15	15	22	22	160	135	160	85	210	69	85	210	-	140	320	124	170	380	-	40	5	30	80
90/100	90	100	20	20	30	30	200	160	180	100	245	81	100	245	81	170	385	151	210	465	191	45	5,5	34	100
100/110	115	-	45	-	-	-	225	180	-	110	270	89	110	270	-	-	-	-	-	-	-	50	6	38	113
110/125	125	-	55	-	-	-	255	200	-	120	295	96	120	295	-	-	-	-	-	-	-	55	6,5	42	127
125/145	145	-	55	-	-	-	290	230	-	140	340	112	140	340	-	-	-	-	-	-	-	60	7	46	147
140/160	160	-	55	-	-	-	320	255	-	155	375	124	-	-	-	-	-	-	-	-	-	65	7,5	50	165
160/185	185	-	75	-	-	-	370	290	-	175	425	140	-	-	-	-	-	-	-	-	-	75	9	57	190
180/200	200	-	80	-	-	-	420	325	-	195	475	156	-	-	-	-	-	-	-	-	-	85	10,5	64	220

Material: 19/24 Sintered steel - from 24/32 to 90/100 Cast Iron - Ductile Iron over.  
Keyway according to DIN 6885 sheet 1 - JS9

## Dimensional specification hubs in aluminum

Size	Fa max [mm]	Fb max [mm]	Prebored Fg [mm] executions		E [mm]	A [mm]	B [mm]	L [mm]	H [mm]	M [mm]	S [mm]	N [mm]	I [mm]	G [mm]	t [mm]	P [mm]
			A	B												
19/24	-	24	-	-	40	40	40	66	25	16	2	12	-	18	10	M5
24/32	24	32	-	-	55	40	55	78	30	18	2	14	24	27	10	M5
28/38	28	38	12	28	65	48	65	90	35	20	2,5	15	28	30	15	M6
38/45	38	45	22	38	80	66	77	114	45	24	3	18	37	38	15	M8
42/55	-	55	-	22	95	-	95	126	50	26	3	20	-	46	20	M8
48/60	-	60	-	30	105	-	105	140	56	28	3,5	21	-	51	20	M8

## Order form

Hub	<b>GRMP 48/60 AL F48</b>	Spider	<b>AR 48/60 R</b>
GRMP: Standard TRASCO® hub GRMALU: TRASCO® aluminum hub		TRASCO® spider	
Size		Size	
A: execution A B: execution B AL: long execution A BL: long execution B		92 Sh A (yellow) if not indicated R: 98 Sh A (red) V: 64 Sh D (green)	
F...: diameter of the bore			

# Stock range

## Hubs with finished bore H7, keyway (DIN 6885 sheet 1 - JS9), setscrew

Type	19/24		24/32		28/38		38/45		42/55		48/60		55/70		65/75		75/90		90/100	
Material*	ALU	AC	ALU	GG	ALU	GG	ALU	GG	ALU	GG	ALU	GG	GG	GG	GG	GG	GG	GG	GG	GG
Hub execution	B	B	A	B	A	B	A	B	A	B	A	B	B	A	B	A	B	A	A	A
Stock range bore [mm]	10	•	•																	
	11	•	•																	
	12	•	•																	
	14	•	•	•		•		•												
	15	•	•	•		•		•												
	16	•	•	•		•		•												
	18		•	•		•		•												
	19	•	•	•		•		•												
	20	•	•	•		•		•												
	22			•		•		•			•									
	24	•	•	•	•	•		•		•		•								
	25			•		•		•		•		•		•	•					
	28			•		•	•	•		•		•		•	•					
	30				•		•		•	•		•		•	•		•			
	32				•			•	•		•		•	•		•				
	35						•		•	•		•		•	•		•			
	38						•		•	•		•		•	•		•			
	40									•		•		•	•		•		•	
	42									•		•		•	•		•			
	45										•		•	•	•		•		•	
48										•		•	•	•		•		•		
50										•		•	•	•		•		•	•	
55										•		•	•	•		•		•	•	
60												•	•		•		•	•	•	
65													•	•		•		•	•	
70														•				•	•	
75																		•	•	
80																			•	
85																			•	
90																			•	

\*ALU = Aluminum - AC = Steel - GG = Cast iron

### Setscrews types for single hubs

Hub dimension	P	t [mm]	Screw tightening torque [Nm]
19/24	M5	10	2
24/32	M5	10	2
28/38	M6	15	4,8
38/45	M8	15	10
42/55	M8	20	10
48/60	M8	20	10
55/70	M10	20	17
65/75	M10	20	17
75/90	M10	25	17
90/100	M12	30	40
100/110	M12	30	40
110/125	M16	35	80
125/145	M16	40	80
140/160	M20	45	140
160/185	M20	50	140
180/200	M20	50	140

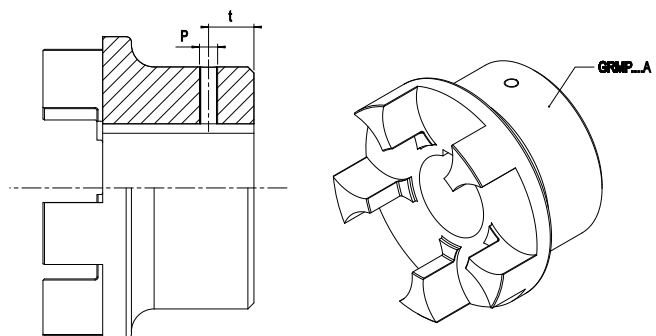

# “GRB” taper bushing series

TRASCO® couplings type GRB for taper bushing SER-SIT®, are manufactured in cast iron GG25. They combine the typical high performances of standard TRASCO® couplings with the advantages of easy mounting and dismounting offered by the taper bushing SER-SIT®. These hubs are manufactured in two different mounting executions:

- B1: installing of taper bushing from outside
  - B2: installing of taper bushing from inside (not available for size 90/100)
- The GRB execution eliminate the problem of fitting corrosion, making it suitable for all type of machinery. Hubs type B1 may be axially moved for spider replacement.  
**Compliant with ATEX Directive.**

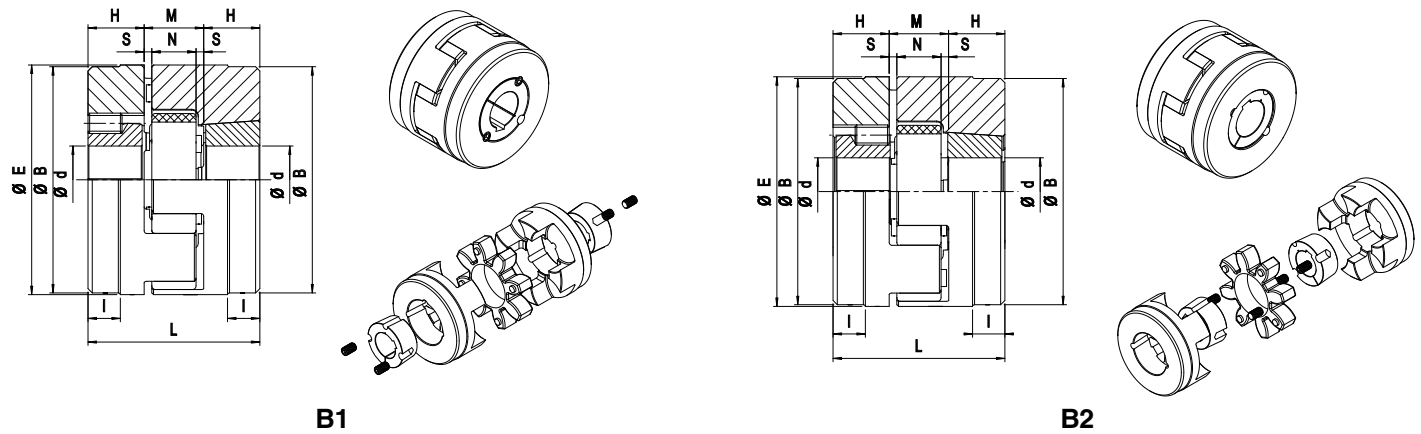

Size	Taper bushing	E [mm]	B [mm]	L [mm]	H [mm]	M [mm]	S [mm]	N [mm]	I [mm]
28/38	1108 (2820)	65	65	66	23	20	2,5	15	-
38/45	1108 (2820)	80	78	70	23	24	3	18	15
42/55	1610 (4025)	95	94	78	26	26	3	20	16
48/60	1615 (4040)	105	104	106	39	28	3,5	21	28
55/70	2012 (5030)	120	118	96	33	30	4	22	20
65/75	2012 (5030)	135	133	101	33	35	4,5	26	19
75/90	2517 (6545)	160	158	130	45	40	5	30	36
90/100 *	3535 (9090)	200	180	223	89	45	5,5	34	70

\* Only “B1” execution

Taper lock type	Diameter of the bore (H7) Keyway according to DIN 6885 sheet 1 - JS9		Transmissible torque [Nm]	Transmittable friction torque	
	[mm]	[inches]		Ø bore [mm]	[Nm]
1108 (2820)	[mm]	9 10 11 12 14 15 16 18 19 20 22 24 25 26 27 28	150	12 19 24 28	28 49 64 79
	[inches]	3/8 - 1/2 - 5/8 - 3/4 - 7/8 - 1 - 1 1/8			
1610 (4025)	[mm]	12 14 15 16 18 19 20 22 24 25 26 28 30 32 35 38 40 42	490	19 24 38 42	98 135 240 265
	[inches]	3/8 - 1/2 - 5/8 - 3/4 - 7/8 - 1 - 1 1/8 - 1 1/4 - 1 3/8 - 1 1/2 - 1 5/8			
1615 (4040)	[mm]	12 14 15 16 18 19 20 22 24 25 28 30 32 35 38 40 42	490	19 24 38 42	98 135 240 265
	[inches]	1/2 - 5/8 - 3/4 - 7/8 - 1 - 1 1/8 - 1 1/4 - 1 3/8 - 1 1/2 - 1 5/8 - 1 3/4			
2012 (5030)	[mm]	14 15 16 18 19 20 22 24 25 26 28 30 32 35 38 40 42 45 48 50	800	24 38 42 48 50	165 310 340 400 420
	[inches]	5/8 - 3/4 - 7/8 - 1 - 1 1/8 - 1 1/4 - 1 3/8 - 1 1/2 - 1 5/8 - 1 3/4 - 1 7/8 - 2			
2517 (6545)	[mm]	6 18 19 20 22 24 25 28 30 32 35 38 40 42 45 48 50 55 60 65	1300	24 38 42 48 55 60	220 380 430 510 600 670
	[inches]	3/4 - 7/8 - 1 - 1 1/8 - 1 1/4 - 1 3/8 - 1 1/2 - 1 5/8 - 1 3/4 - 1 7/8 - 2 - 2 1/8 - 2 1/4 - 2 3/8 - 2 1/2			
3535 (9090)	[mm]	25 28 30 32 35 38 40 42 45 48 50 55 60 65 70 75 80 85 90	5000	42 60 75 90	1000 1580 2150 2600
	[inches]	1 1/2 - 1 5/8 - 1 3/4 - 1 7/8 - 2 - 2 1/8 - 2 1/4 - 2 3/8 - 2 1/2 - 2 5/8 - 2 3/4 - 2 7/8 - 3 - 3 1/8 - 3 1/4 - 3 3/8 - 3 1/2			

## Order form

Hub	<b>GRMB 48/60 B2</b>	Spider	<b>AR 48/60 R</b>
GRMB: TRASCO® GRMB for taper lock Size: _____		TRASCO® spider Size: _____ 92 Sh A (yellow) if not indicated R: 98 Sh A (red) V: 64 Sh D (green)	
B1: execution B1 B2: execution B2			

# “GRCAL” series for use with SIT-LOCK® 8 locking elements

This execution has been introduced to incorporate advantages offered by the SIT-LOCK® 8 locking elements in the shaft-hub connection.

The system allows for a quick, safe and backlash free mounting without the use of keyway and eliminating the need for lock

washers, spacers and stop rings.

Many different solutions may be created to solve all kinds of application needs.

We include hereunder a very useful example. In fact, the same hub bore allows the fitting of different shaft diameters.

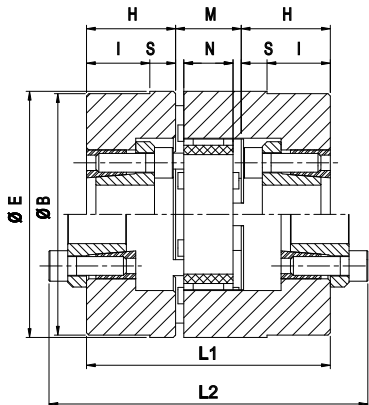

FIG 1

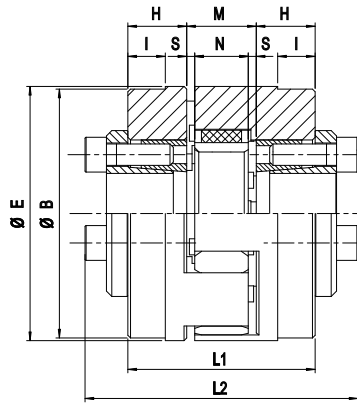

FIG 2

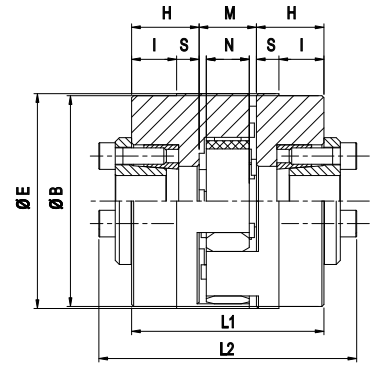

FIG 3

Size	d [mm]	D [mm]	H [mm]	E [mm]	B [mm]	L1 [mm]	L2 [mm]	M [mm]	S [mm]	N [mm]	I [mm]	Material*	Fig.
38/45	14 - 16 - 18 - 19 - 20 - 22 - 24 - 25 - 28 - 30	55	30	80	78	84	116	24	3	18	22	AC	3
42/55	14 - 16 - 18 - 19 - 20 - 22 - 24 - 25 - 28 - 30	55	22	95	93	70	102	26	3	20	14	GS-400	2
	24 - 25 - 28 - 30 - 32 - 35 - 38 - 40	65	32			90	122				22	AC	3
48/60	14 - 16 - 18 - 19 - 20 - 22 - 24 - 25 - 28 - 30	55	38	105	103	104	136	28	3,5	21	27	GS-400	1
	24 - 25 - 28 - 30 - 32 - 35 - 38 - 40	65	33			94	126				22	AC	3
55/70	14 - 16 - 18 - 19 - 20 - 22 - 24 - 25 - 28 - 30	55	38	120	118	106	138	30	4	22	25	GG25	1
	24 - 25 - 28 - 30 - 32 - 35 - 38 - 40	65	38			106	138				25	GS-400	1
	30 - 32 - 35 - 38 - 40 - 42 - 45 - 48 - 50	80	38			106	138				25	AC	3
65/75	14 - 16 - 18 - 19 - 20 - 22 - 24 - 25 - 28 - 30	55	38	135	133	111	143	35	4,5	26	24	GG25	1
	24 - 25 - 28 - 30 - 32 - 35 - 38 - 40	65	38			111	143				24	GS-400	1
	30 - 32 - 35 - 38 - 40 - 42 - 45 - 48 - 50	80	25			85	117				11	GS-400	2
75/90	14 - 16 - 18 - 19 - 20 - 22 - 24 - 25 - 28 - 30	55	38	160	158	116	148	40	5	30	22	GG25	1
	24 - 25 - 28 - 30 - 32 - 35 - 38 - 40	65	38			116	148				22	GG25	1
	30 - 32 - 35 - 38 - 40 - 42 - 45 - 48 - 50	80	41			122	154				25	GS-400	1
90/100	14 - 16 - 18 - 19 - 20 - 22 - 24 - 25 - 28 - 30	55	38	200	180	121	153	45	5,5	34	19	GG25	1
	24 - 25 - 28 - 30 - 32 - 35 - 38 - 40	65	38			121	153				19	GG25	1
	30 - 32 - 35 - 38 - 40 - 42 - 45 - 48 - 50	80	41			127	159				22	GG25	1

\*: AC = steel / GG 25 = cast iron 25 / GS-400 = Spheroidal cast-iron 400

## Order form

Hub **GRMC 48/60**

GRMC: TRASCO® hub for SIT-LOCK® 8

Size

Spider **AR 48/60 R**

TRASCO® spider

Size

Yellow if not indicated; R: red; V: green

SIT-LOCK® elements **CAL 8 F20 / 55**

CAL: SIT-LOCK® element

Size

Bore diameter

External bore diameter

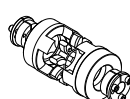

Fig. 1 External SIT-LOCK®

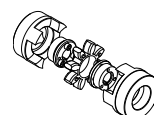

Fig. 1 Internal SIT-LOCK®

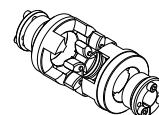

Fig. 2

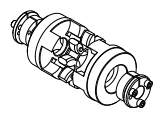
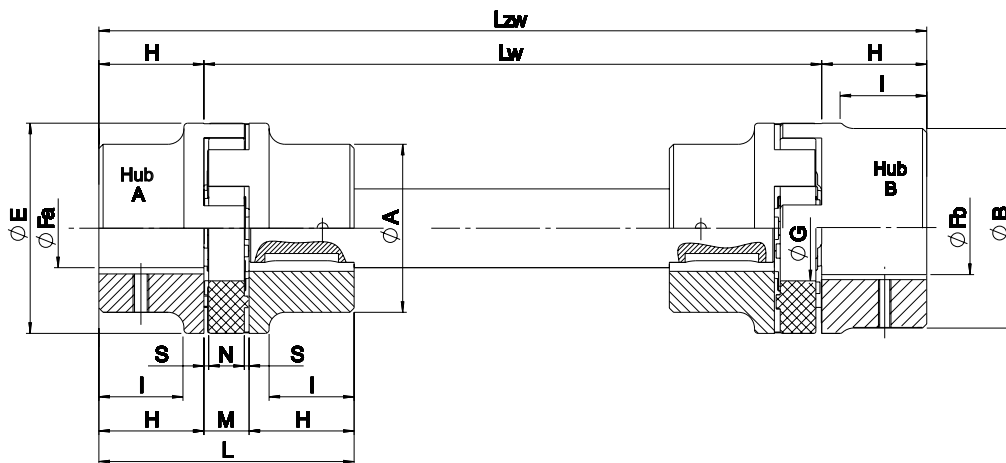

Fig. 3

## “GRL” series with intermediate shaft

The GRL series allows the joining of two shafts (even very distant) through two TRASCO® couplings and an intermediate shaft (length “Lw”) of customized dimension. The presence of two polyurethane rings allows high dampening

capability and greater radial misalignments. As a standard, hubs are made of cast iron, while shafts are from steel; though, different materials can be used, according to different applications.



Size	Fa [mm]	Fb [mm]	E [mm]	A [mm]	B [mm]	H [mm] execution			L [mm]		M [mm]	S [mm]	N [mm]	I [mm] execution				G [mm]
						A-B	AL	BL	A-B	AL-BL				A	B	AL	BL	
24/32	9 - 24	11 - 32	55	40	55	30	50	60	78	128	18	2	14	24	-	44	-	27
28/38	9 - 28	11 - 38	65	48	65	35	60	80	90	160	20	2,5	15	28	-	53	-	30
38/45	11 - 38	13 - 45	80	66	80	45	80	110	114	214	24	3	18	37	-	72	-	38
42/55	11 - 42	13 - 55	95	75	95	50	110	110	126	246	26	3	20	40	-	100	-	46
48/60	13 - 48	13 - 60	105	85	105	56	110	140	140	278	28	3,5	21	45	-	99	-	51
55/70	16 - 55	16 - 70	120	98	120	65	110	140	160	280	30	4	22	52	-	97	-	60
65/75	16 - 65	16 - 75	135	115	135	75	140	140	185	315	35	4,5	26	61	-	126	-	68
75/90	16 - 75	16 - 90	160	135	160	85	140	170	210	350	40	5	30	69	-	124	-	80
90/100	21 - 90	21 - 100	200	160	180	100	170	210	245	425	45	5,5	34	81	81	151	191	100
100/110	46 - 115	-	225	180	-	110	-	-	270	-	50	6	38	89	-	-	-	113
110/125	56 - 125	-	255	200	-	120	-	-	295	-	55	6,5	42	96	-	-	-	127
125/145	56 - 145	-	290	230	-	140	-	-	340	-	60	7	46	112	-	-	-	147

Keyway according to DIN 6885 sheet 1 - JS9

### Coupling configurator

Coupling code	Item	Type	Execution	Bore diameter	Order example
GRL38/45	Hub 1	GR	A-B-AL-BL	F...	GRMP38/45AF35
		GRB	B1-B2	F...	
		GRCAL	-	F...	
	Spider 1	AR	G-R-V	-	AR38/45V
	Distance between two side shafts Lw				Lw = 1200 mm
	Spider 2	AR	G-R-V	-	AR38/45V
	Hub 2	GR	A-B-AL-BL	F...	GRMP38/45BF40
GRB		B1-B2	F...		
GRCAL		-	F...		

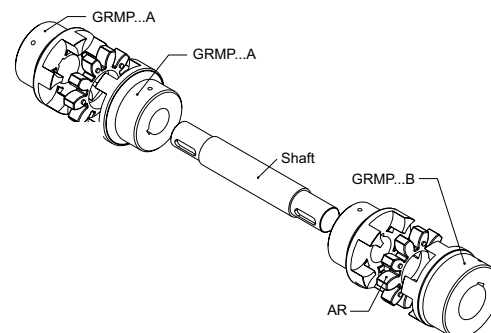

## “GRL CAL3” series with intermediate shaft

The GRL CAL3 series allows the joining of two shafts (even two spaced) through two TRASCO® couplings and an intermediate shaft (length “LR2”) of customized dimension, mounted with shrink discs on the hubs.

The presence of two polyurethane elements allows high

dampening capability and greater radial misalignments. As a standard, hubs are made of cast iron, while shafts are made of steel; though different materials can be used according to different applications.

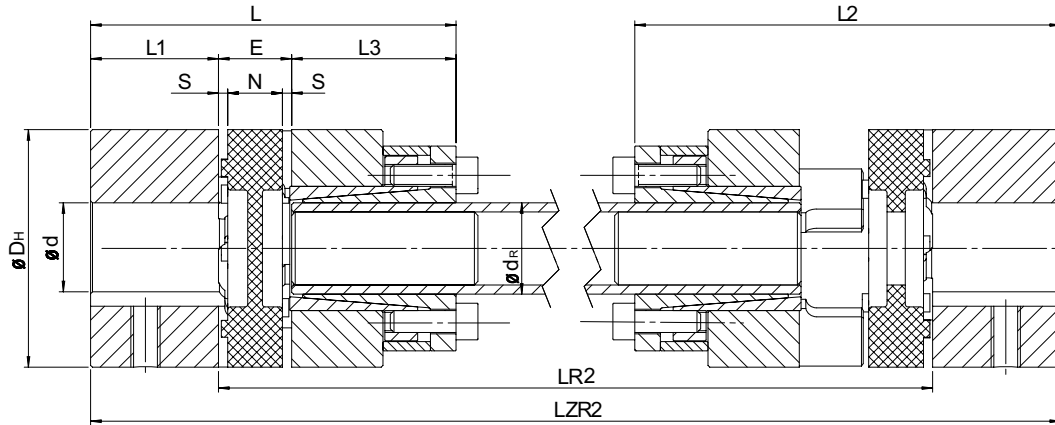

Size	External hub		Dimensions [mm] GRL-CAL3												Internal hub		
			DH	L1	L3	L	E	N	s	L2	LR2 min.	LZR2	SIT-LOCK® 3 elements				
	dmin	dmax											Intermediate shaft		Type	Screw Din 912-12.9 M-L	TA [Nm]
14	4	15	30	11	26	50	13	10	1,5	61,5	109	LR2+22	10x2.0	68,36	10x16	M4X10	4,9
19/24	6	24	40	25	26	67	16	12	2	81	120	LR2+50	12x2.0	130	12x18	M4X10	4,9
24/32	8	28	55	30	38	86	18	14	2	102	156	LR2+60	20x3.0	954,9	20x28	M6X18	17
28/38	10	38	65	35	45	100	20	15	2,5	117,5	177	LR2+70	25x2.5	1811	25x34	M6X18	17
38/45	12	45	80	45	45	114	24	18	3	135	192	LR2+90	32x3.5	5167	32x43	M6X18	17
42/55	14	55	95	50	52	128	26	20	3	151	214	LR2+100	40x4.0	11870	40x53	M6X18	17
48/60	15	60	105	56	70	154	28	21	3,5	178,5	261	LR2+112	45x4.0	17486	45x59	M8X22	41
55/70	20	74	120	65	80	175	30	22	4	201	288	LR2+130	55x4.0	33543	55x71	M8X22	41
65/75	22	80	135	75	80	190	35	26	4,5	220,5	307	LR2+150	60x4.0	44362	60x77	M8X22	41

Keyway according to DIN 6885 sheet 1 - JS9

### Coupling configurator

Coupling code	Item	Type	Execution	Bore diameter	Order example
GRLC38/45	Hub 1	GR	A-B-AL-BL	F...	GRMP38/45AF35
		GRB	B1-B2	F...	
		GRCAL	-	F...	
	Spider 1	AR	G-R-V	-	AR38/45V
	Distance between two side shafts LR2				LR2 = 1200 mm
	Spider 2	AR	G-R-V	-	AR38/45V
	Hub 2	GR	A-B-AL-BL	F...	GRMP38/45BF40
GRB		B1-B2	F...		
GRCAL		-	F...		

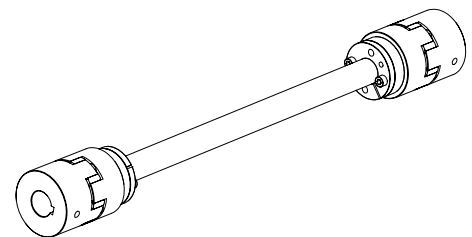



# “GRF” flange series

The GRF series with flanges has been developed for applications on heavy machinery and to combine different shafts and flange solutions.

There are different assembling options:

**Flange-flange:** using two hubs type “CF”

**Flange-shaft:** using one hub Trasco standard “GR” and one hub type “CF”

**Shaft-shaft:** using two hubs type “CFF”, allows the replacement of the elastic element without dismounting of either motor-machine or driven-machine.

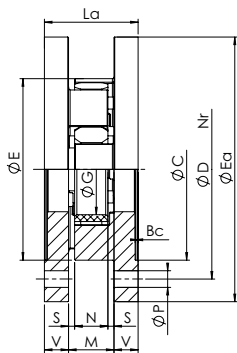

flange - flange

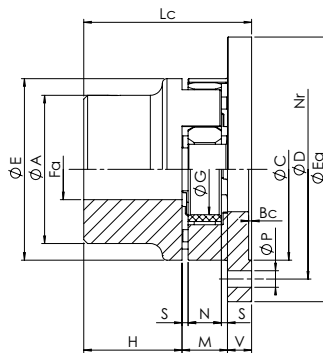

flange - shaft

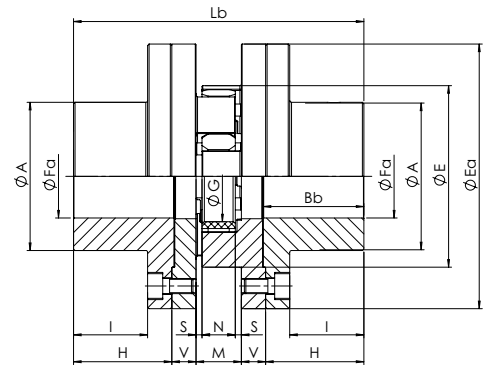

shaft - shaft

Size	Fa min [mm]	Fa max [mm]	E [mm]	Ea [mm]	A [mm]	C [mm]	D [mm]	No. of screws	P [mm]	G [mm]	H [mm]	Bb [mm]	Bc [mm]	I [mm]	V [mm]	M [mm]	S [mm]	N [mm]	La [mm]	Lb [mm]	Lc [mm]
19/24	6	19	40	65	40/32	40	50	5	4,5	18	25	26	1,5	17	8	16	2	12	32	82	49
24/32	8	24	55	80	55/40	55	65	5	4,5	27	30	31	1,5	22	8	18	2	14	34	94	56
28/38	10	28	65	100	65/48	65	80	6	6,5	30	35	36	1,5	25	10	20	2,5	15	40	110	65
38/45	12	38	80	115	66	80	95	6	6,5	38	45	46	1,5	35	10	24	3	18	44	134	79
42/55	14	42	95	140	75	95	115	6	9	46	50	51	2	38	12	26	3	20	50	150	88
48/60	15	48	105	150	85	105	125	8	9	51	56	57	2	44	12	28	3,5	21	52	164	96
55/70	20	55	120	175	98	120	145	8	11	60	65	66	2	49	16	30	4	22	62	192	111
65/75	22	65	135	190	115	135	160	10	11	68	75	76	2	59	16	35	4,5	26	67	217	126
75/90	30	75	160	215	135	160	185	10	14	80	85	87	2,5	66	19	40	5	30	78	248	144
90/100	40	90	200	260	160	200	225	12	14	100	100	102	3	80	20	45	5,5	34	85	285	165
100/110	45	115	225	285	180	225	250	12	14	113	110	112	4	85	25	50	6	38	100	320	185
110/125	55	125	255	330	200	255	290	12	18	127	120	122	4	94	26	55	6,5	42	107	347	201
125/145	55	145	290	370	230	290	325	16	18	147	140	142	5	110	30	60	7	46	120	400	230

Keyway according to DIN 6885 sheet 1 - JS9. Material GJS400.

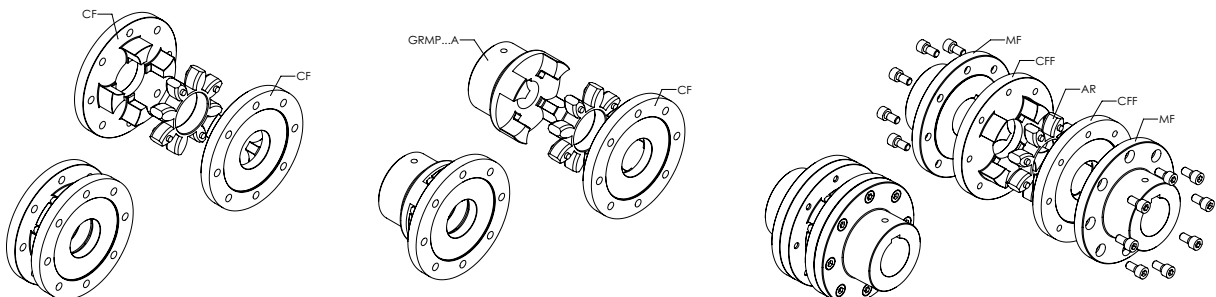

## Order form

Hub **GRF CF 48**

GRF: flange series

CF: Flange “CF” execution  
CFF: Flange “CFF” execution

Size

# “GRF C” flange series

The GRF C series has the same characteristics as the BF series, while being compact in dimension.

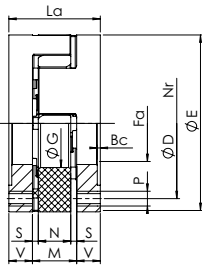

flange - flange

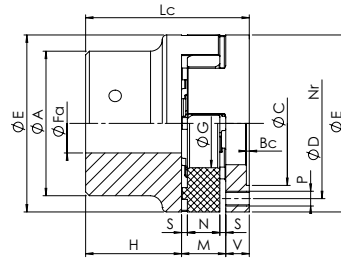

flange - shaft

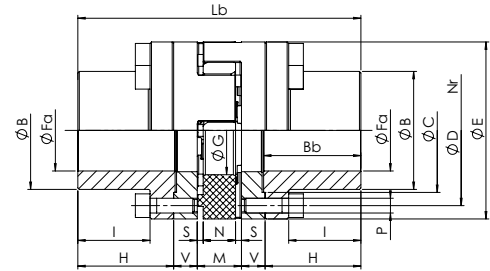

shaft - shaft

Size	Fa min [mm]	Fa max [mm]	E [mm]	A [mm]	B [mm]	H [mm]	I [mm]	La [mm]	Lb [mm]	Lc [mm]	V [mm]	M [mm]	S [mm]	N [mm]	Bb [mm]	Bc [mm]	G [mm]	D [mm]	Nr	C [mm]	P [mm]
24/32	8	24	55	40	36	30	22	34	94	56	8	18	2	14	31	1,5	27	45	8	36	M5
28/38	10	28	65	48	42	35	25	40	110	65	10	20	2,5	15	36	1,5	30	54	8	44	M6
38/45	12	38	80	66	52	45	35	44	134	79	10	24	3	18	46	1,5	38	66	8	54	M8
42/55	14	42	95	75	62	50	38	50	150	88	12	26	3	20	51	2	46	80	12	65	M8
48/60	15	48	105	85	70	56	44	52	164	96	12	28	3,5	21	57	2	51	90	12	75	M8
55/70	20	55	120	98	80	65	49	62	192	111	16	30	4	22	66	2	60	102	8	84	M10
65/75	22	65	135	115	94	75	59	67	217	126	16	35	4,5	26	76	2	68	116	12	96	M10
75/90	30	75	160	135	108	85	66	78	248	144	19	40	5	30	87	2,5	80	136	15	112	M12
90/100	40	90	200	160	142	100	80	85	285	165	20	45	5,5	34	102	3	100	172	15	145	M16
100/110	45	115	225	180	158	110	85	100	320	185	25	50	6	38	112	4	113	195	15	165	M16
110/125	55	125	255	200	178	120	94	107	347	201	26	55	6,5	42	122	4	127	218	15	180	M20
125/145	55	145	290	230	206	140	110	120	400	230	30	60	7	46	142	5	147	252	15	215	M20

Keyway according to DIN 6885 sheet 1 - JS9.

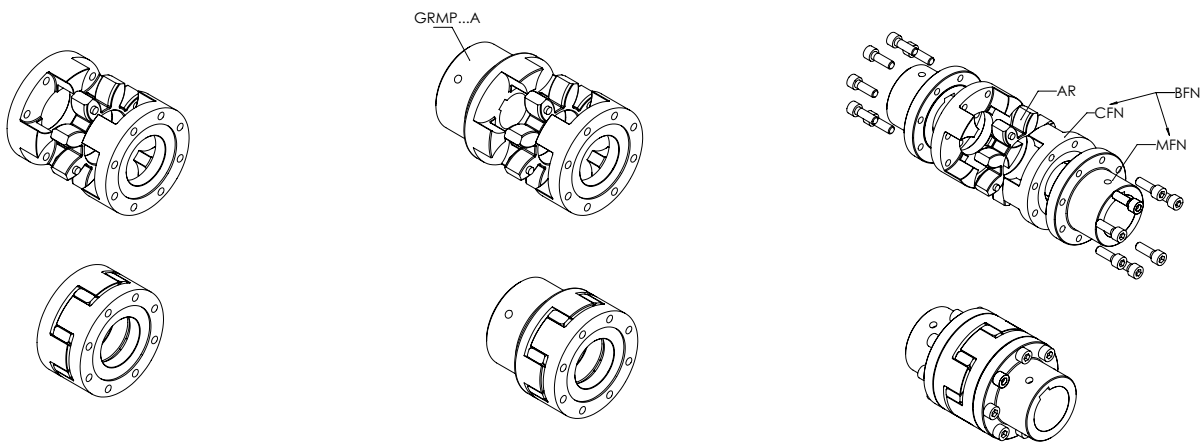

## Order form

Hub

GRFBFN 48

GRFBFN: shaft side flange "BFN" execution  
 GRFCFN: ring side flange "BFN" - "CFN" execution

Size

Nr Number of screws

## “GRS” double cardanic series

The GRS series allows compensation of high axial, radial and angular misalignment. Additionally, the use of the double

spider allows for twice the torsion angle and provides very high dampening effect.

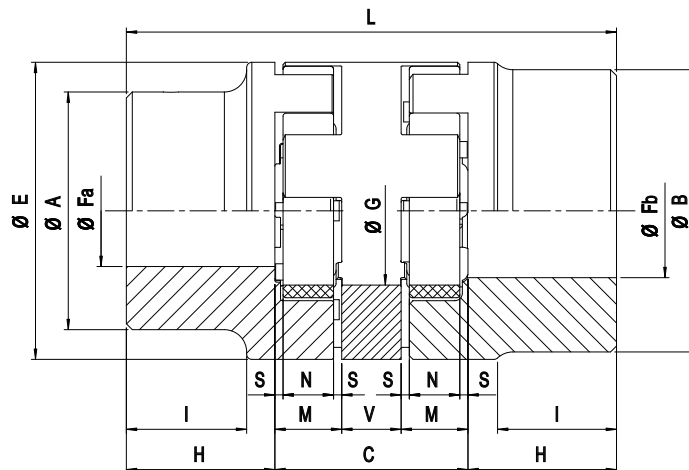

Size	Fa [mm]	Fb [mm]	H [mm]	V [mm]	C [mm]	M [mm]	S [mm]	N [mm]	L [mm]	E [mm]	A [mm]	B [mm]	G [mm]	$\Delta K_r$ [mm]	$\Delta K_w$ [°]
24/32	9 - 24	11 - 32	30	16	52	18	2	14	112	55	40	55	27	0,89	1°30'
28/38	9 - 28	11 - 38	35	18	58	20	2,5	15	128	65	48	65	30	1	
38/45	11 - 38	13 - 45	45	20	68	24	3	18	158	80	66	80	38	1,15	
42/55	11 - 42	13 - 55	50	22	74	26	3	20	174	95	75	95	46	1,26	
48/60	13 - 48	13 - 60	56	24	80	28	3,5	21	192	105	85	105	51	1,36	
55/70	16 - 55	16 - 70	65	28	88	30	4	22	218	120	98	120	60	1,52	
65/75	16 - 65	16 - 75	75	32	102	35	4,5	26	252	135	115	135	68	1,75	
75/90	16 - 75	16 - 90	85	36	116	40	5	30	286	160	135	160	80	2	
90/100	21 - 90	21 - 100	100	40	130	45	5,5	34	330	200	160	180	100	2,5	

Keyway according to DIN 6885 sheet 1 - JS9

### Order form

For hub “GR” order form please see TRASCO® GR base program

Spacer element **GRS 48/60**

GRS: spacer element

Size

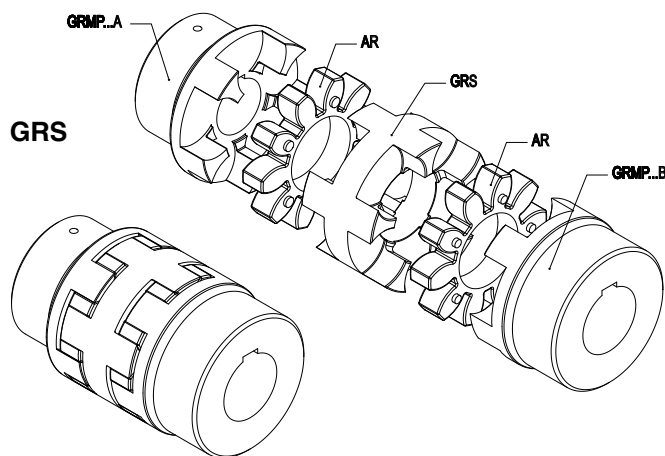

F <sub>a</sub>	Bore of hub “A”	mm
F <sub>b</sub>	Bore of hub “B”	mm
$\Delta K_r$	Maximum radial misalignment	mm
$\Delta K_w$	Maximum angular misalignment	°

## “GR FRT” drum brake series

The GR FRT series has been developed to suit drum brake (FRT) transmission according to DIN 15431/15435.

It is considered an elastic coupling consisting of:

- Standard hub (any of TRASCO® family)
- Elastic spider
- Special hub attached to brake drum

Components are either made of cast-iron (G25), spheroidal cast-iron (GS400), or steel according to application.

Also, assembling of different dimensioned brake drum to any kind of coupling is allowed. See below tables.

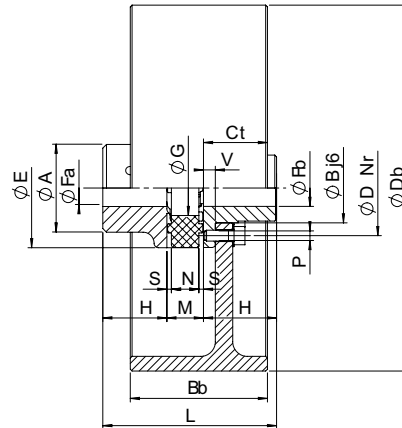

Keyway according to DIN 6885 sheet 1 - JS9

Db x Bb [mm]	Size											W <sub>FRT</sub> [kg]	J <sub>FRT</sub> [kg m <sup>2</sup> ]	min <sup>-1</sup> with V <sub>max</sub> 30 m/s	
	28/38	38/45	42/55	48/60	55/70	65/75	75/90	90/100	100/110	110/125	125/145				
	GR FRT - drum brake - Ct [mm]														
160x60	30	31	-	-	-	-	-	-	-	-	-	-	2,12	0,01	3580
200x75	35	36	38	39	41	-	-	-	-	-	-	-	3,45	0,03	2860
250x95	43	44	46	47	49	50	52	-	-	-	-	-	6,87	0,08	2290
315x118	-	-	55	56	58	59	61	64	-	-	-	-	14,95	0,28	1820
400x150	-	-	68	69	71	72	74	77	79	82	-	-	31,20	0,89	1430
500x190	-	-	-	-	-	87	89	92	94	97	101	-	60,00	2,70	1150
630x236	-	-	-	-	-	-	107	110	112	115	119	-	112,00	8,01	910
710x265	-	-	-	-	-	-	-	-	123	126	130	-	161,00	14,90	810
800x300	-	-	-	-	-	-	-	-	-	-	144	-	202,00	27,20	720

Size	Fa;Fb min [mm]	Fa;Fb max [mm]				E [mm]	A [mm]	B [mm]	H [mm]	L [mm]	G [mm]	Nr	V [mm]	M [mm]	S [mm]	N [mm]	D [mm]	P [mm]
		Fa	Fb (GG25)	Fb (GS400)	Fb (Steel)													
28/38	10	28	20	22	24	65	48	38	35	90	30	8	6,5	20	2,5	15	52	M6
38/45	12	38	28	32	34	80	66	50	45	114	38	8	7,5	24	3	18	66	M8
42/55	14	42	30	38	42	95	75	60	50	126	46	12	9,5	26	3	20	80	M8
48/60	15	48	35	45	48	105	85	68	56	140	51	12	10,5	28	3,5	21	90	M8
55/70	20	55	42	50	55	120	98	78	65	160	60	8	12,5	30	4	22	102	M10
65/75	22	65	48	55	65	135	115	92	75	185	68	12	13,5	35	4,5	26	116	M10
75/90	30	75	58	70	75	160	135	106	85	210	80	15	15,5	40	5	30	136	M12
90/100	40	90	75	90	100	200	160	140	100	245	100	15	18,5	45	5,5	34	172	M16
100/110	45	115	-	100	-	225	180	156	110	270	113	15	20,5	50	6	38	195	M16
110/125	55	125	-	110	-	255	200	176	120	295	127	15	23,5	55	6,5	42	218	M20
125/145	55	145	-	130	-	290	230	204	140	340	147	15	27,5	60	7	46	252	M20

### Order form

Hub

GRFRT: brake side hub

Size

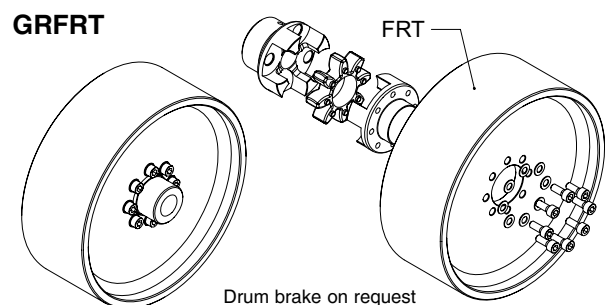

W<sub>FRT</sub> “GRFRT” weight kg  
 J<sub>FRT</sub> “GRFRT” moment of inertia kgm<sup>2</sup>  
 Nr Number of screws

## “GR FRD” brake disc series

The GR FRD series has been developed to suit disc-brake (FRD) transmissions.

It is considered an elastic coupling consisting of:

- Standard hub (any of TRASCO® family)
- Elastic spider
- Special hub attached to the brake disc

Components are either made of cast-iron (GG25), spheroidal cast-iron (GS400), or steel according to application.

Also, assembling of different dimensioned brake discs to any kind of coupling is allowed. See below tables.

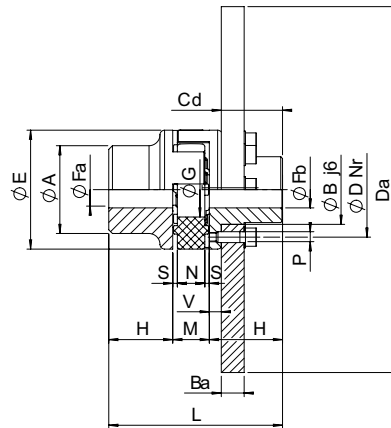

Keyway according to DIN 6885 sheet 1 - JS9

GR FRD - brake disc												W <sub>FRD</sub> [kg]	J <sub>FRD</sub> [kg m <sup>2</sup> ]	min <sup>-1</sup> with V <sub>max</sub> 40 m/s
Da x Ba	28/38	38/45	42/55	48/60	55/70	65/75	75/90	90/100	100/110	110/125	125/145			
200x12,5	X	X	-	-	-	-	-	-	-	-	-	2,93	0,0154	3820
250x12,5	X	X	X	X	-	-	-	-	-	-	-	4,66	0,0376	3060
315x16	-	-	X	X	X	X	X	-	-	-	-	8,62	0,1118	2430
400x16	-	-	-	X	X	X	X	X	X	X	-	15,23	0,3152	1910
500x16	-	-	-	-	X	X	X	X	X	X	X	23,96	0,7680	1530
630x20	-	-	-	-	-	X	X	X	X	X	X	47,72	2,4264	1210
710x20	-	-	-	-	-	X	X	X	X	X	X	60,93	3,9151	1080
800x25	-	-	-	-	-	-	-	X	X	X	X	94,91	7,8790	950
900x25	-	-	-	-	-	-	-	-	-	X	X	118,95	12,6091	850

Size	Fa;Fb min [mm]	Fa;Fb max [mm]				E [mm]	A [mm]	B [mm]	H [mm]	L [mm]	G [mm]	Nr	V [mm]	M [mm]	S [mm]	N [mm]	D [mm]	Cd [mm]	P [mm]
		Fa	Fb (GG25)	Fb (GS400)	Fb (Steel)														
28/38	10	28	20	22	24	65	48	38	35	90	30	8	6,5	20	2,5	15	52	28,5	M6
38/45	12	38	28	32	34	80	66	50	45	114	38	8	7,5	24	3	18	66	37,5	M8
42/55	14	42	30	38	42	95	75	60	50	126	46	12	9,5	26	3	20	80	40,5	M8
48/60	15	48	35	45	48	105	85	68	56	140	51	12	10,5	28	3,5	21	90	45,5	M8
55/70	20	55	42	50	55	120	98	78	65	160	60	8	12,5	30	4	22	102	52,5	M10
65/75	22	65	48	55	65	135	115	92	75	185	68	12	13,5	35	4,5	26	116	61,5	M10
75/90	30	75	58	70	75	160	135	106	85	210	80	15	15,5	40	5	30	136	69,5	M12
90/100	40	90	75	90	100	200	160	140	100	245	100	15	18,5	45	5,5	34	172	81,5	M16
100/110	45	115	-	100	-	225	180	156	110	270	113	15	20,5	50	6	38	195	89,5	M16
110/125	55	125	-	110	-	255	200	176	120	295	127	15	23,5	55	6,5	42	218	96,5	M20
125/145	55	145	-	130	-	290	230	204	140	340	147	15	27,5	60	7	46	252	112,5	M20

### Order form

Hub **GRFRD 48/60**

GRFRD: brake side hub

Size

W <sub>FRD</sub>	“GRFRD” disc weight	kg
J <sub>FRD</sub>	“GRFRD” moment of inertia	kgm <sup>2</sup>
Nr	Number of screws	

### GRFRD

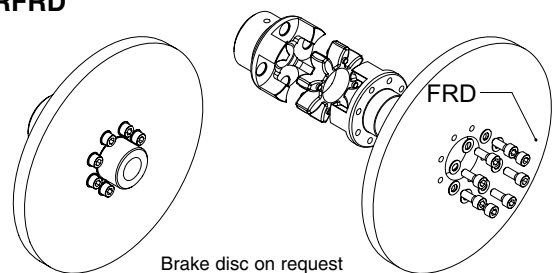

Brake disc on request

# TRASCO® Coupling weights and moments of inertia

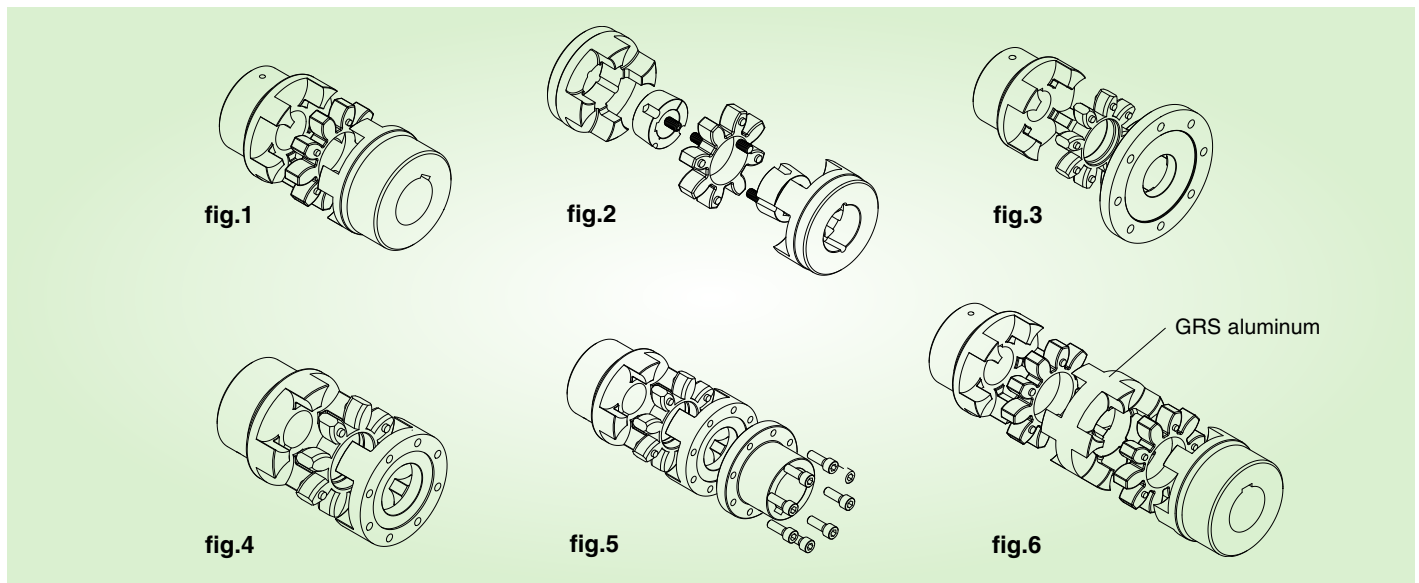

Size		GR (A type) fig. 1	GR (B type) fig. 1	GR (AB type) fig. 1	GRALU (A type) fig. 1	GRALU (B type) fig. 1	GRALU (AB type) fig. 1	GRB fig. 2	GRF (CF) fig. 3	GRF (CFN) fig. 4	GRF (BFN) fig. 5	Spacer element GRS fig. 6
19/24	W [kg]	-	0,37	-	-	0,14	-	-	0,23	-	-	-
	J [kgm <sup>2</sup> ]	-	0,0001	-	-	0,00004	-	-	0,00006	-	-	-
24/32	W [kg]	0,56	0,78	0,67	0,22	0,31	0,26	-	0,3	0,18	0,42	0,14
	J [kgm <sup>2</sup> ]	0,0002	0,0004	0,0003	0,00008	0,00015	0,00012	-	0,0003	0,00009	0,00018	0,00006
28/38	W [kg]	0,92	1,25	1,1	0,36	0,49	0,43	1	0,58	0,3	0,69	0,22
	J [kgm <sup>2</sup> ]	0,0005	0,0009	0,0007	0,0002	0,00034	0,00027	0,0007	0,0008	0,00021	0,00041	0,00013
38/45	W [kg]	1,97	2,5	2,25	0,77	0,98	0,9	1,7	0,8	0,313	0,933	0,35
	J [kgm <sup>2</sup> ]	0,0017	0,0027	0,002	0,0007	0,001	0,00084	0,0026	0,001	0,00047	0,00097	0,00035
42/55	W [kg]	3,1	3,85	3,46	-	1,5	-	2,8	1,41	0,76	1,81	0,51
	J [kgm <sup>2</sup> ]	0,0035	0,006	0,0047	-	0,002	-	0,0036	0,004	0,0012	0,0023	0,0007
48/60	W [kg]	4,2	5,3	4,75	-	2	-	4,7	1,62	0,89	2,27	0,67
	J [kgm <sup>2</sup> ]	0,006	0,01	0,008	-	0,004	-	0,0078	0,005	0,0017	0,0035	0,001
55/70	W [kg]	6,4	7,8	7,1	-	-	-	5	2,82	1,47	3,55	0,97
	J [kgm <sup>2</sup> ]	0,012	0,02	0,015	-	-	-	0,012	0,012	0,0035	0,007	0,002
65/75	W [kg]	9,7	11,8	10,8	-	-	-	6,9	3,46	1,89	4,89	1,43
	J [kgm <sup>2</sup> ]	0,024	0,035	0,03	-	-	-	0,014	0,017	0,0059	0,0123	0,004
75/90	W [kg]	15,2	20,8	18	-	-	-	14,8	5,03	3	7,86	2,2
	J [kgm <sup>2</sup> ]	0,051	0,082	0,07	-	-	-	0,065	0,032	0,0125	0,0275	0,009
90/100	W [kg]	26,2	30,2	28,2	-	-	-	35,4	7,9	4,87	13,54	3,9
	J [kgm <sup>2</sup> ]	0,13	0,17	0,15	-	-	-	0,162	0,073	0,033	0,108	0,025
100/110	W [kg]	32,6	-	-	-	-	-	-	13,5	7,55	20,15	-
	J [kgm <sup>2</sup> ]	0,22	-	-	-	-	-	-	0,139	0,063	0,14	-
110/125	W [kg]	45,5	-	-	-	-	-	-	18,8	10,15	27,05	-
	J [kgm <sup>2</sup> ]	0,38	-	-	-	-	-	-	0,255	0,11	0,242	-
125/145	W [kg]	68,8	-	-	-	-	-	-	27,4	14,9	40,9	-
	J [kgm <sup>2</sup> ]	0,76	-	-	-	-	-	-	0,463	0,21	0,48	-
140/160	W [kg]	93,0	-	-	-	-	-	-	-	-	-	-
	J [kgm <sup>2</sup> ]	1,30	-	-	-	-	-	-	-	-	-	-
160/185	W [kg]	137,0	-	-	-	-	-	-	-	-	-	-
	J [kgm <sup>2</sup> ]	2,46	-	-	-	-	-	-	-	-	-	-
180/200	W [kg]	197,0	-	-	-	-	-	-	-	-	-	-
	J [kgm <sup>2</sup> ]	4,40	-	-	-	-	-	-	-	-	-	-

Weight and moments of inertia are calculated on hubs with max diameter bore.

# Tables for TRASCO® couplings with taper or splined bores

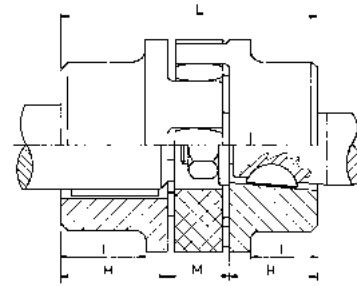
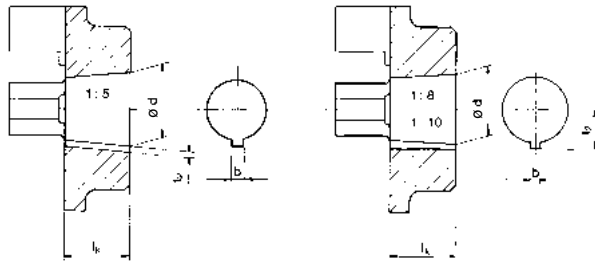

## Taper 1:5 for: BOSCH - BUCHER- LEDUC - DÜSTERLOH

Code	ø d + 0,05	b JS9	t2 + 0,1	lk
a1	9,85	2	1	11,5
a2	16,85	3	1,8	18,5
a3	19,85	4	2,2	21,5
a4	21,95	3	1,8	21,5
a5	24,85	5	2,9	26,5
a6	29,85	6	2,6	31,5
a7	34,85	6	2,6	36,5
a8	39,85	6	2,6	41,5

## Taper 1:8 for: ATOS - CASAPPA - GARBE LAHMEYER - JOTTI & STROZZI MARZOCCHI - SALAMI - SAUER-FLUID

Code	ø d + 0,05	b + 0,05	t2 + 0,1	lk
b1	9,7	2,4	6	17
b2	11,6	3	7,1	16,5
b3	13	2,4	7,3	21
b4	14	3	8,5	17,5
b5	14,3	3,2	8,5	19,5
b6	17,287	3,2	9,6	24
b7	17,287	4	10,3	24
b8	17,287	3	9,7	24
b9	22,002	3,99	12,4	28
b10	25,463	4,78	15,1	36
b11	25,463	5	15,5	36
b12	27	4,78	15,3	32,5
b13	28,45	6	15,1	38,5
b14	33,176	6,38	18,8	44
b15	33,176	7	18,8	44
b16	43,057	7,95	3,378	51
b17	41,15	8	3,1	42,5

## Taper 1:10 for: PARKER HANNIFIN NMF - TEVES

Code	ø d + 0,05	b JS9	t2 + 0,1	lk
c1	19,95	5	12,1	32
c2	24,95	6	14,1	45
c3	29,75	8	17	50

## SAE splined profile

Code	Size	Head	Pitch	N. of teeth	∠
PH-S	5/8"	14,28	16/32	9	30°
PI-S	3/4"	17,46	16/32	11	30°
PB-S	7/8"	20,63	16/32	13	30°
PB-BS	1"	23,81	16/32	15	30°
PJ	1 1/8"	26,98	16/32	17	30°
PC-S	1 1/4"	29,63	dic-24	14	30°
PA-S	1 3/8"	33,33	16/32	21	30°
PD-S	1 1/2"	36,51	16/32	23	30°
PE-S	1 3/4"	42,86	16/32	27	30°
PF	2 9/16"	63,5	16/32	40	30°

## DIN 5482

Code	Size	Head	Pitch	N. of teeth	Tolerance
P 8217	A 17 x 14	14,4	1,6	9	0,6
P 8228	A 28 x 25	26,25	1,75	15	0,302
P 8230	A 30 x 27	28	1,75	16	0,327
P 8235	A 35 x 31	31,5	1,75	18	0,676
P 8240	A 40 x 36	38	1,9	20	0,049
P 8245	A 45 x 41	44	2	22	0,181
P 8250	A 50 x 45	48	2	24	0,181

## DIN 5480

Size	Head	Pitch	N. of teeth
20 x 1 x 18 x 7 H	18	1	18
20 x 1,25 x 14 x 7 H	17,5	1,25	14
25 x 1,25 x 18 x 7 H	22,5	1,25	18
30 x 2 x 13 x 7 H	26	2	13
30 x 2 x 14 x 7 H	26	2	14
35 x 2 x 16 x 7 H	32	2	16
40 x 2 x 18 x 7 H	36	2	18
45 x 2 x 21 x 7 H	41	2	21
48 x 2 x 22 x 9 H	44	2	22
50 x 2 x 24 x 7 H	48	2	24

## JUBOFLEX® elastic coupling

### Description

JUBOFLEX® couplings are made of:

- one elastic element made of pre-compressed, natural rubber, reinforced with steel to be fitted with fixing screws and a metallic band (to be removed after mounting);
- two metallic hubs made of forged steel (size 120 produced in cast iron).

They are produced:

- for mounting with SER-SIT® taper bushing from size 4 to 25;
- solid hub from size 35 to 120.

#### GJB4 - GJB25



#### GJ4 - GJ120



### Features

JUBOFLEX® coupling has exceptional elastic properties. In fact, it allows for:

- an excellent dampening effect of the load peaks;
- high safety factor and a very high resistance to alternating deformation, thanks to pre-compression;
- possibility of bearing misalignment values rarely possible with other couplings.

In this way it avoids the need of a precise alignment of the machines to be coupled. It is recommended to remove the metallic band of the elastic element after the coupling is mounted; pre-compression will be assured by the fixing screws.

**Note:** It is possible to have aligned keyways upon inquiry.

### Coding

Codification of the JUBOFLEX® couplings is:

- GJ complete coupling solid hub;
- GJM hub;
- AJ elastic element.

To identify the desired size use the nominal torque of the coupling.

E.G.: GJ4 = complete coupling (2 hubs + 1 elastic element) with nominal torque of 40 Nm.





**Technical Data**

Size	T <sub>KN</sub> [Nm]	T <sub>Kmax</sub> [Nm]	φ [°]	n <sub>max</sub> [min <sup>-1</sup> ]	Nr	Screws/Type
GJ4	40	120	8	6.000	6	M8 x 50
GJ9	90	270	8	5.000	6	M10 x 65
GJ16	160	480	8	4.500	6	M12 x 80
GJ25	250	750	7	3.500	6	M14 x 90
GJ35	350	1050	7	3.000	6	M18 x 100
GJ50	500	1500	7	2.800	6	M20 x 115
GJ70	700	2100	8	2.400	6	M20 x 115
GJ120	1200	3600	6,5	2.400	8	M20 x 150

T <sub>KN</sub>	Coupling nominal torque	Nm
T <sub>Kmax</sub>	Coupling maximum torque	Nm
φ	Torsion angle	°
n <sub>max</sub>	Maximum rpm	min <sup>-1</sup>
Nr	Number of screws	

**Order form**

Hub **GJM 16**

GJM: JUBOFLEX® solid hub  
GJMB: JUBOFLEX® for mounting SER-SIT® taper bushing

Size

Elastic element **AJ 16**

AJ: elastic element

Size

**Power Rating**

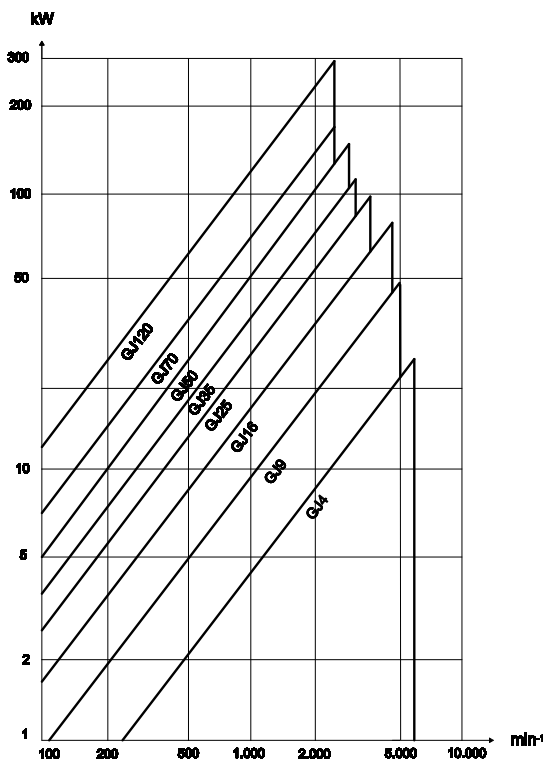

**Angular Misalignment**

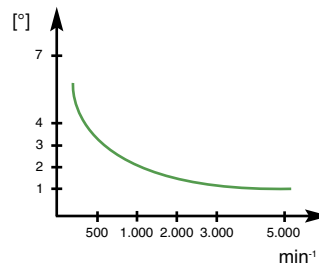

**Radial Misalignment**

Nominal torque [Nm]	Radial misalignment 1.500 rpm [mm]
40	0,7
90	0,9
160	1,4
250	1,5
350	1,8
500	2
700	2,1
1200	2,4

**Mounting**

The precompression, for the initial mounting, is achieved by securing the metallic band around the elastic element (all elements are supplied with metallic band of precompression).

To mount the coupling, tighten the three screws not adjacent to the bores of the elastic element to the three arms of one hub and the three remaining bores of the elastic element to the other hub.

Tighten the screws with the torques indicated in the table. Cut the metallic band when coupling is mounted.

Size	Ms [Nm]
GJ4	21
GJ9	41
GJ16	72
GJ25	113
GJ35	240
GJ50	350
GJ70	350
GJ120	350

## JUBOFLEX® elastic coupling - solid hub

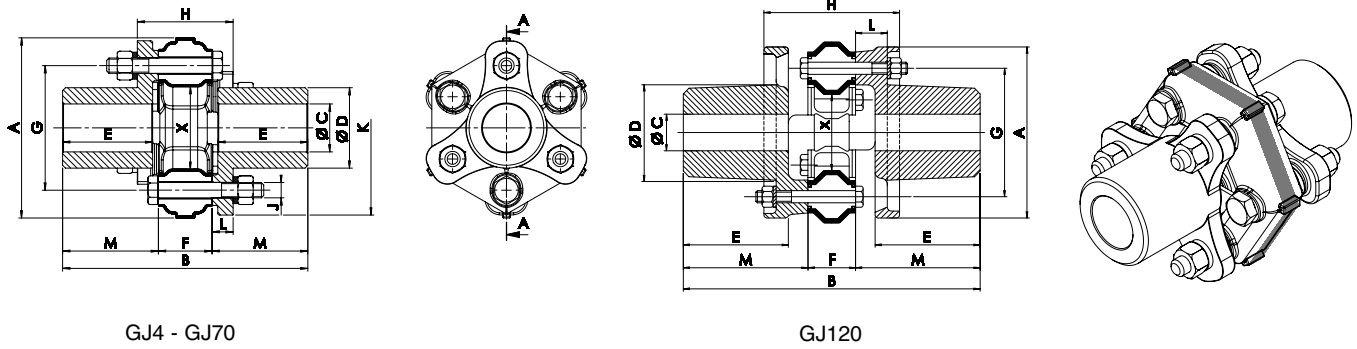

GJ4 - GJ70

GJ120

Size	C		A [mm]	B [mm]	D [mm]	E [mm]	F [mm]	G [mm]	H [mm]	J [mm]	K [mm]	L [mm]	M [mm]	X [mm]	W [kg]
	min. [mm]	max. [mm]													
GJ4	-	30	91	128	42	47	28	65	50	8	87	11	50	23	2
GJ9	-	40	117	172	56	66	32	85	60	10	113	14	70	35	3
GJ16	-	48	142	196	68	70	46	100	80	12	135	17	75	40	5
GJ25	-	60	181	247	90	93	51	132	93	14	172	21	98	63	12
GJ35	-	70	202	284	105	109	54	150	96	18	196	21	115	68	18
GJ50	-	75	232	322	115	124	62	170	108	20	225	23	130	75	25
GJ70	-	80	263	346	122	133	68	190	116	20	246	24	139	82	32
GJ120*	60	100	280	486	156	172	78	210	222	20	-	52	204	110	57

\*= 8 lobes execution

## JUBOFLEX® elastic coupling for mounting SERSIT® taper bushing

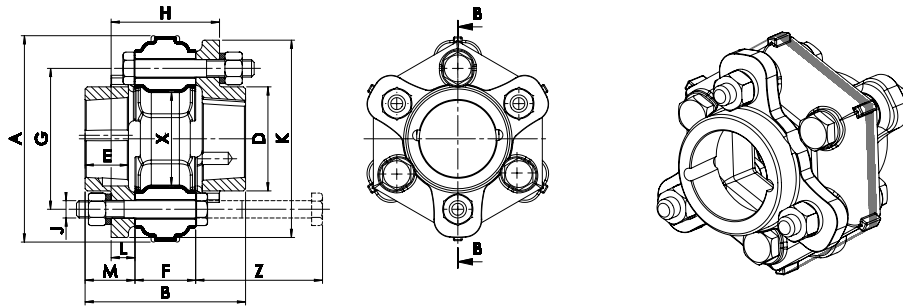

Size	SER-SIT® taper bushing	A [mm]	B [mm]	D [mm]	E [mm]	F [mm]	G [mm]	H [mm]	J [mm]	K [mm]	L [mm]	M [mm]	X [mm]	W [mm]	Z [mm]
GJB4	1108	91	74	48	20	28	65	54	8	91	11	23	23	0,8	65
GJB9	1210	117	90	60	25	32	85	65	10	121	14	29	35	1,6	75
GJB16	1610	142	106	70	25	46	100	81	12	140	17	30	40	2,7	90
GJB25	2012	181	121	95	30	51	132	91	14	177	21	35	63	5	100

## SERSIT® taper bushing

Type	Diameter of the bore (H7) Keyway according to DIN 6885 sheet 1 - JS9	Length [mm]	Diam. max.	Screws				Ms [Nm]
				No.	withworth	Length [mm]	Sets screws wrench type	
<b>1108 (28.20)</b>	[mm] 9 10 11 12 14 15 16 18 19 20 22 24 25 <b>26 27 28</b>	22,3	38	2	1/4	13	M3	5,5
	[inches] 3/8 - 1/2 - 5/8 - 3/4 - 7/8 - 1 - 1 1/8							
<b>1210 (30.25)</b>	[mm] 11 12 14 15 16 18 19 20 22 24 25 26 28 <b>30 32</b>	25,4	47	2	3/8	16	M5	20
	[inches] 1/2 - 5/8 - 3/4 - 7/8 - 1 - 1 1/8 - 1 1/4							
<b>1610 (40.25)</b>	[mm] 12 14 15 16 18 19 20 22 24 25 26 28 30 32 35 38 <b>40 42</b>	25,4	57	2	3/8	16	M5	20
	[inches] 3/8 - 1/2 - 5/8 - 3/4 - 7/8 - 1 - 1 1/8 - 1 1/4 - 1 3/8 - 1 1/2 - 1 5/8							
<b>2012 (50.30)</b>	[mm] 14 15 16 18 19 20 22 24 25 26 28 30 32 35 38 40 42 45 48 <b>50</b>	31,8	70	2	7/16	22	M5	20
	[inches] 5/8 - 3/4 - 7/8 - 1 - 1 1/8 - 1 1/4 - 1 3/8 - 1 1/2 - 1 5/8 - 1 3/4 - 1 7/8 - 2							

Bore diameters in bold type are made in steel instead of cast iron.

## “P” elastic coupling

Hubs made in brass and spider in rubber. Suitable for low power.

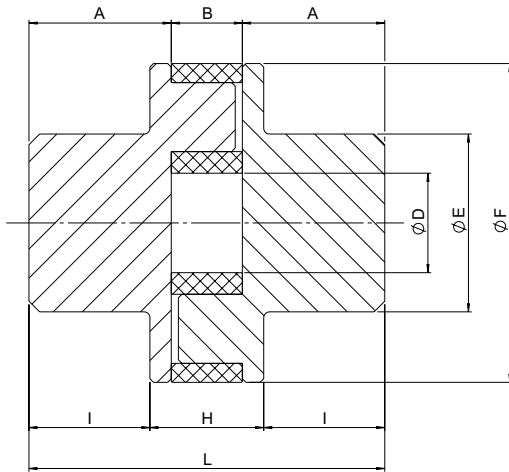

Size	A [mm]	B [mm]	D [mm]	E [mm]	F [mm]	H [mm]	I [mm]	L [mm]	T <sub>KN</sub> [Nm]	T <sub>Kmax</sub> [Nm]
P 35	18	7	12	20	35	12	15	43	5	10
P 45	20	10	14	25	45	16	17,5	51	10	20

### Misalignment

Size	$\Delta k_a$ [mm]	$\Delta k_r$ [mm]	$\Delta k_w$ [°]
P 35	1	0,25	2
P 45	1	0,25	2

Highest misalignment values cannot simultaneously act on the hub.

### Order form

Hub **GOMP 35**

GOMP: “P” hub

Size

Spider **AO 35**

AO: spider

Size

GOMP

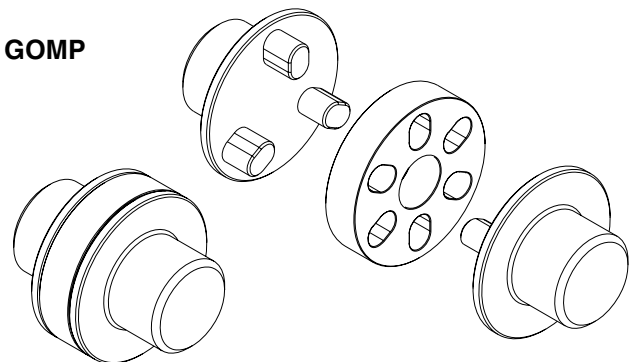

T <sub>KN</sub>	Coupling nominal torque	Nm
T <sub>Kmax</sub>	Coupling maximum torque	Nm
$\Delta K_a$	Maximum axial misalignment	mm
$\Delta K_r$	Maximum radial misalignment	mm
$\Delta K_w$	Maximum angular misalignment	°

## Bolt couplings

The bolt coupling is a rigid coupling. It is made of two halves, which are cast iron grade GG25 connected by means of bolts. It is maintenance and lubrication free. Additionally, its construction prevents fretting corrosion and allows for easy mounting and dismantling.

The bolt coupling is designed to connect horizontal shafts with similar diameters. If different application, contact our technical

department.

The indicated torque values refer to couplings without keyways. To transmit higher torques it is possible to machine keyways by following DIN 6885/1.

The values of the torque have been calculated with a coefficient of friction equal to 0,15 and with a screw tightening torque according to the indicated value (DIN 912 - 8.8).

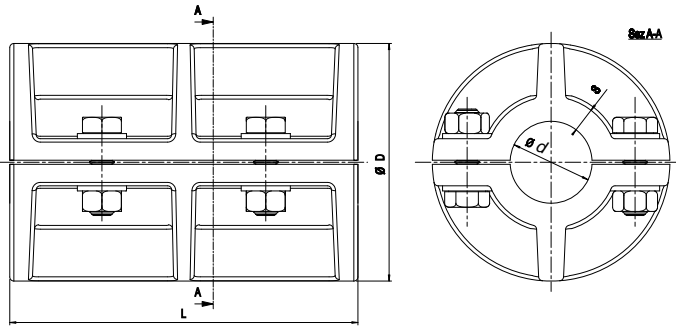

Size	d [mm]	D [mm]	L [mm]	S [mm]	Type of screws	Nr. screws	n <sub>max</sub> [min <sup>-1</sup> ]	M <sub>s</sub> [Nm]	M <sub>T</sub> [Nm]	
									Without keyway	With keyway
20	20	74	110	5,5	M8	4	3098	25	20	25
25	25	74	115	6,5	M8	4	3098	25	20	40
30	30	96	145	8	M10	4	2388	49	35	60
35	35	103	158	7	M10	4	2226	49	40	80
40	40	116	174	7	M12	4	2029	86	65	100
45	45	113	190	7	M12	4	1976	86	75	125
50	50	120	205	7	M12	6	1910	86	120	150
55	55	140	220	11	M14	6	1637	135	200	600
60	60	140	242	13	M14	6	1637	135	215	850
65	65	150	250	13	M14	6	1528	135	235	1250
70	70	160	260	15	M14	6	1433	135	255	1700
80	80	185	279	16	M14	6	1239	135	290	2500
90	90	210	310	20	M16	8	1091	210	310	3800
100	100	225	343	20	M16	8	1019	210	600	5400
110	110	250	390	22	M24	8	920	710	-	7500
120	120	275	430	27,5	M24	10	870	710	-	11000
125	125	275	430	25	M24	10	870	710	-	11000
140	140	325	490	35	M27	10	800	1050	-	15000
160	160	365	560	40	M27	12	750	1050	-	23000

### Order form

Coupling

GB 100

GB: bolt coupling

Size

n <sub>max</sub>	Maximum rpm	min <sup>-1</sup>
M <sub>s</sub>	Screw tightening torque	Nm
M <sub>T</sub>	Transmissible torque moment	Nm

### GB

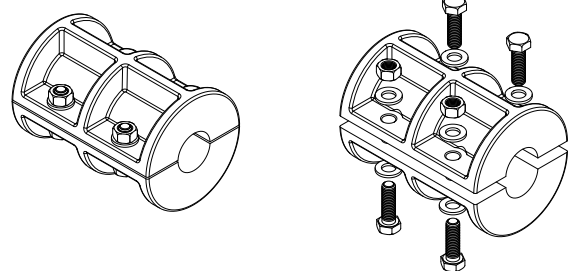

SITEX® Teeth Coupling



**SITEX®**  
**SITEX® FL**



## Contents

<b>SITEX® Teeth Couplings</b>	<b>Page</b>
Description	29
ATEX Directive	29
Dimensional characteristics	30
SITEX® coupling selection	31
Tables for SITEX® couplings with taper or splined bores	32
SITEX® Nylex	33
<b>SITEX® FL</b>	
Description	34
Main characteristics and advantages	34
Flange dimensions in according to SAE J620	35
Special flange dimensions	36
Flywheel bell housing	36
Technical characteristics	37
Selection	37
Installation and maintenance	38
FLD execution	38
Splined bore hub	39
SITEX® FL coupling selection	40



## SITEX® teeth couplings

### Description

SITEX® couplings consist of two toothed hubs which are connected with one internally toothed sleeve. The hubs are made of steel and the teeth, which are both profiled and section crowned, are

milled. The sleeve is manufactured from stabilized 6.6 super-polyamide resin.

**Note:** It is possible to have aligned keyways upon inquiry.



### Features

SITEX® couplings are members of the elastic coupling family range. Sitex couplings are well suited for applications with axial, radial, and angular displacement of the connected shafts. The double cardanic action eliminates the imposition of loads on the shafts which results from radial and axial misalignment. The torsional rigidity of the sleeve prevents angular speed variation.

The combination of steel hubs with Polyamide sleeve makes the coupling maintenance and lubrication free.

The particular toothed profile prevents contact of tooth edges with the sleeve, ensuring long life of the coupling.

### Performance

Mounting can be in both the horizontal and vertical planes. Installation is simple and quick, which lowers installation costs. The coupling is suitable for operating in temperatures ranging from - 25 °C to + 90 °C.

For short intervals, temperatures of + 125 °C can be tolerated. Components of the coupling are resistant to all types of lubricants and hydraulic fluids.

### ATEX Directive 2014/34/EU

It is possible to ask for specific certification for use in hazardous area according to ATEX Directive 2014/34/EU.

SITEX® couplings are available with specific mounting/operating instruction manual and conformity.

For information, please contact our technical office.



# SITEX® coupling selection

## Selection according to torque

The maximum starting torque of the driver or driven machine must not exceed the maximum torque capacity of SITEX®. With uniform loading and well aligned shafts, SITEX® can be

operated at all torques up to the maximum. In case of irregular torque, consider that the SITEX® coupling can bear peak loads up to 3 times the nominal torque indicated.

## Technical characteristics

Size	T <sub>KN</sub> [Nm]	T <sub>Kmax</sub> [Nm]	T <sub>Kw</sub> [Nm]	[kW]										n <sub>max</sub> [min <sup>-1</sup> ]	W* [kg]	J* [kg.m <sup>2</sup> ]	ΔK <sub>a</sub> [mm]	ΔK <sub>r</sub> [mm]	ΔK <sub>w</sub> [°]
				n = 500 [min <sup>-1</sup> ]		n = 750 [min <sup>-1</sup> ]		n = 1000 [min <sup>-1</sup> ]		n = 1500 [min <sup>-1</sup> ]		n = 3000 [min <sup>-1</sup> ]							
				std	max	std	max	std	max	std	max	std	max						
14	10	30	5	0,5	1,6	0,8	2,4	1,0	3,1	1,6	4,7	3,1	9,4	14.000	0,18	0,000026	±1	±0,3	+1
19	16	48	8	0,8	2,5	1,3	3,8	1,7	5,0	2,5	7,5	5,0	15,1	11.800	0,24	0,000054	±1	±0,3	±1
24	21	63	10,5	1,1	3,3	1,6	4,9	2,2	6,6	3,3	9,9	6,6	19,8	10.500	0,30	0,000088	±1	±0,3	±1
28	45	135	22,5	2,4	7,1	3,5	10,6	4,7	14,1	7,1	21,2	14,1	42,4	8.500	0,73	0,000312	±1	±0,4	±1
32	60	180	30	3,1	9,4	4,7	14,1	6,3	18,8	9,4	28,3	18,8	56,5	7.600	0,99	0,000572	±1	±0,4	±1
38	81	243	40,5	4,2	12,7	6,4	19,1	8,5	25,4	12,7	38,2	25,4	76,3	6.700	1,20	0,000877	±1	±0,4	±1
42	100	300	50	5,2	15,7	7,9	23,6	10,5	31,4	15,7	47,1	31,4	94,2	6.000	1,62	0,001467	±1	±0,4	±1
48	142	426	71	7,4	22,4	11,2	33,6	14,9	44,8	22,3	67,1	44,6	134,3	5.580	1,79	0,001869	±1	±0,4	±1
65	380	1140	190	19,9	59,7	29,8	89,5	39,8	119,4	59,7	179,1	119,4	358,1	4.000	5,28	0,010542	±1	±0,6	±1
80	700	2100	350	36,6	109,9	55,0	164,9	73,3	219,9	109,9	329,8	219,9	659,7	3.100	11,7	0,036774	±1	±0,7	±1
100	1210	3630	605	63,4	190,1	95,0	285,1	126,7	380,1	190,1	570,2	380,1	1140,3	3.000	20,4	0,095742	±1	±0,8	±1
125	2500	7500	1250	130,9	392,7	196,3	589,0	261,8	785,3	392,7	1178,0	-	-	2.100	43,3	0,329397	±1	±1,1	±1

\*= Values are for complete couplings, max bore diameter, only.

The values shown in the table for radial and angular misalignment, must be adjusted in cases where they are simultaneously acting on the coupling.

The sum of the admissible value (A) and the respective values shown in the table must be lower or equal to 1.

$$\frac{\Delta K_{rA}}{\Delta K_r} + \frac{\Delta K_{wA}}{\Delta K_w} \leq 1$$

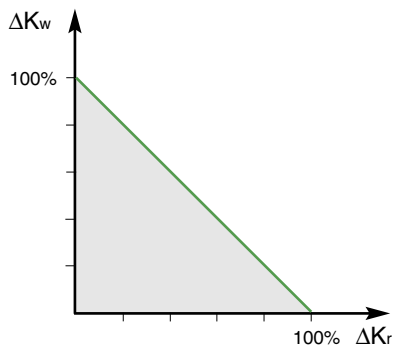

T <sub>KN</sub>	Coupling nominal torque	Nm
T <sub>Kmax</sub>	Coupling maximum torque	Nm
W	Weight	kg
J	Coupling moment of inertia	kgm <sup>2</sup>
ΔK <sub>a</sub>	Maximum axial misalignment	mm
ΔK <sub>r</sub>	Maximum radial misalignment	mm
ΔK <sub>w</sub>	Maximum angular misalignment	°
n <sub>max</sub>	Maximum rpm	min <sup>-1</sup>

## Mounting instructions

- Attach the hubs to the shafts, taking care to align the inner surfaces with the corresponding shaft ends.
- Insert the sleeve on the two hubs adjusting the distance (dimension "b") of the same ones trying at the same time to align the two shafts as much as possible.

- Tighten into position the two elements to be coupled.
- Before rotating the coupling, be sure the sleeve is free to move axially.

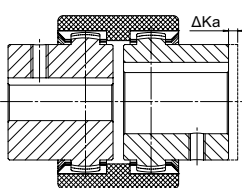

axial misalignment

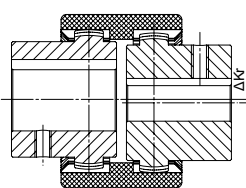

radial misalignment

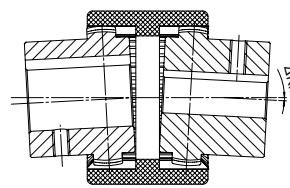

angular misalignment

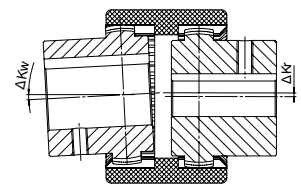

both angular and radial misalignment



### Dimensional characteristics

Due to compact dimensions and excellent performances, SITEX® couplings may be used in a wide range of applications. Couplings are available from stock, both the standard and the "long" hub execution, which entirely covers the motor shaft.

SITEX® hubs are available with certain stock bores as listed below. The standard solid hub has a pilot center concentric to the hub OD and can be bored to specific needs.

**Approved according to ATEX Directive.**

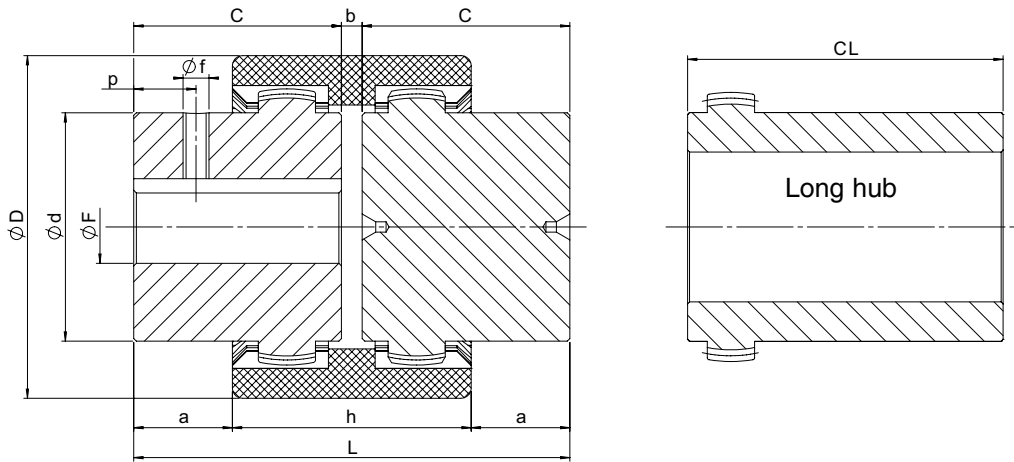

Size	D [mm]	d [mm]	F (H7)			C [mm]	CL [mm]	b [mm]	a [mm]	h [mm]	L [mm]	f [mm]	p [mm]
			min	max	UNI keyway and set-screw* [mm]								
14	40	24,5	8	14	11 - 14	23	30	4	6,5	37	50	M5	6
19	48	30	8	19	11 - 14 - 19	25	-	4	8,5	37	54	M5	6
24	52	35	11	24	14 - 19 - 20 - 22 - 24	26	50	4	7,5	41	56	M5	6
28	66	43	11	28	16 - 19 - 22 - 24 - 28	40	60	4	18,5	47	84	M8	10
32	76	50	14	32	22 - 24 - 28 - 32	40	60	4	17,5	48	84	M8	10
38	83	58	14	38	24 - 28 - 32 - 38	40	80	4	18	48	84	M8	10
42	92	65	14	42	25 - 28 - 32 - 38 - 42	42	110	4	18,5	51	88	M8	10
48	100	68	19	48	32 - 38 - 42 - 48	50	110	4	27	50	104	M8	10
65	142	96	19	65	38 - 42 - 48 - 55 - 60	70	140	4	35,5	73	144	M10	20
80	175	124	-	80	-	90	-	6	46,5	93	186	M10	20
100	210	152	36	100	-	110	-	8	63	102	228	M10	20
125	270	192	45	125	-	140	-	10	78	134	290	M10	20

\* = Up to size 24, set-screw is 180° from keyway; from size 28 set-screw is set onto the keyway. Keyway according to DIN 6885 sheet 1 - JS9

### Order form

Hub **GDM 48 F32**

GDM: SITEX® hub

Size

L: long hub execution  
F...: bore diameter

Sleeve **AD 48**

AD: SITEX® sleeve

Size

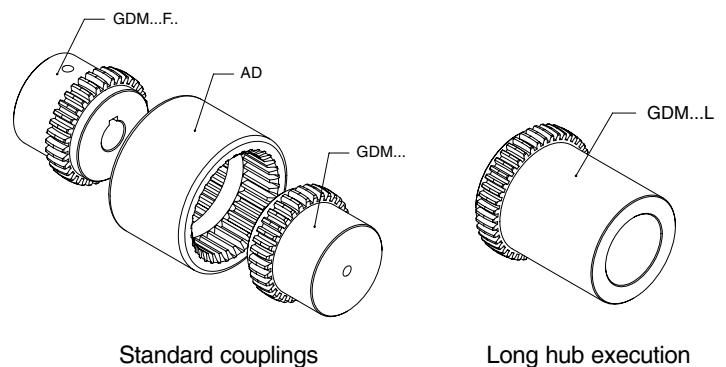

## Tables for SITEX® couplings with taper or splined bores

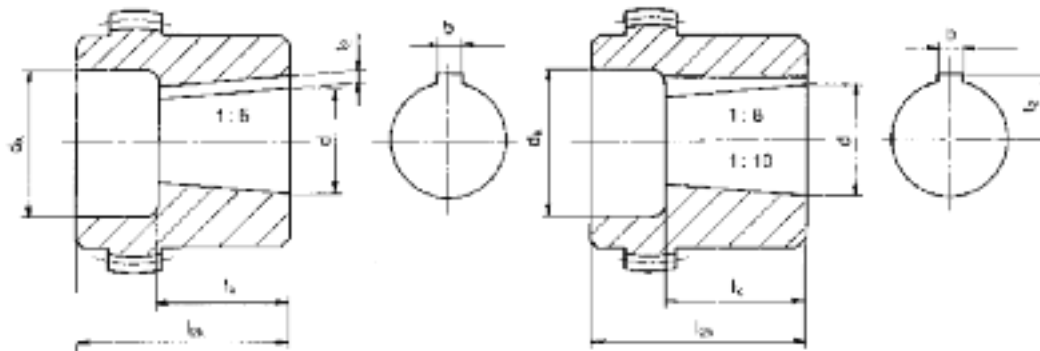

**Taper 1 : 5 for**  
BOSCH - BUCHER - LEDUC - DÜSTERLOH

Size	dø + 0,05	b <sup>JS9</sup>	t <sup>2</sup> +0,1	l <sub>k</sub>	14		19		24		28		32		38		42		48		65	
					d <sub>k</sub>	l <sub>2k</sub>	d <sub>k</sub>	l <sub>2k</sub>	d <sub>k</sub>	l <sub>2k</sub>	d <sub>k</sub>	l <sub>2k</sub>	d <sub>k</sub>	l <sub>2k</sub>	d <sub>k</sub>	l <sub>2k</sub>	d <sub>k</sub>	l <sub>2k</sub>	d <sub>k</sub>	l <sub>2k</sub>	d <sub>k</sub>	l <sub>2k</sub>
a1	9,85	2	1	11,5	18	23	22	25	24	26	35	26	36	26	45	26						
a2	16,85	3	1,8	18,5			25	30	28	30	35	40	36	40	45	40	45	42	45	42	45	50
a3	19,85	4	2,2	21,5					28	36	35	40	36	40	45	40	45	42	45	42	45	50
a4	21,95	3	1,8	21,5					30	26	32	40	32	40	42	40	45	42				
a5	24,85	5	2,9	26,5							35	40	36	40	45	40	45	42	45	42	55	50
a6	29,85	6	2,6	31,5										45	55	45	55	45	55	55	55	55
a7	34,85	6	2,6	36,5															52	60	55	60
a8	39,85	6	2,6	41,5															52	60	65	70

**Taper 1 : 8 for**  
ATOS - CASAPPA - GARBE LAHMEYER - JOTTI & STROZZI - MARZOCCHI - SALAMI - SAUER-FLUID

Size	dø + 0,05	b <sup>JS9</sup>	t <sup>2</sup> +0,1	l <sub>k</sub>	14		19		24		28		32		38		42		48		65	
					d <sub>k</sub>	l <sub>2k</sub>	d <sub>k</sub>	l <sub>2k</sub>	d <sub>k</sub>	l <sub>2k</sub>	d <sub>k</sub>	l <sub>2k</sub>	d <sub>k</sub>	l <sub>2k</sub>	d <sub>k</sub>	l <sub>2k</sub>	d <sub>k</sub>	l <sub>2k</sub>	d <sub>k</sub>	l <sub>2k</sub>	d <sub>k</sub>	l <sub>2k</sub>
b1	9,7	2,4	6	17	18	26	19	25	24	26	35	30	36	30	36	30						
b2	11,6	3	7,1	16,5	18	23			26	26	32	30										
b3	13	2,4	7,3	21					26	30	32	30			32	30						
b4	14	3	8,5	17,5	20	23	24	30	24	30	32	30	36	40								
b5	14,3	3,2	8,5	19,5																		
b6	17,287	3,2	9,6	24					28	35	32	40	36	40	42	40	45	42	45	42	45	50
b7	17,287	4	10,3	24					28	35	32	40	36	40	42	40	45	42	45	42	45	50
b8	17,287	3	9,7	24					28	35					42	40			45	42		
b9	22,002	3,99	12,4	28							32	40	36	40	42	40	45	42	45	42	55	50
b10	25,463	4,78	15,1	36							34	50	36	50	42	50	45	50	45	50	55	62
b11	25,463	5	15,5	36							34	50					45	50	45	50	55	62
b12	27	4,78	15,3	32,5										42	50							
b13	28,45	6	15,1	38,5										42	60	45	60					
b14	33,176	6,38	18,8	44										44	60	45	60	45	60	55	62	
b15	33,176	7	18,8	44											45	60					55	62
b16	43,057	7,95	3,378	51																		
b17	41,15	8	3,1	42															48	60	55	60

**Taper 1 : 10 for**  
PARKER HANNIFIN NMF - TEVES

Size	d ø + 0,05	b <sup>JS9</sup>	t <sup>2</sup> +0,1	l <sub>k</sub>	014		19		24		28		32		38		42		48		65	
					d <sub>k</sub>	l <sub>2k</sub>	d <sub>k</sub>	l <sub>2k</sub>	d <sub>k</sub>	l <sub>2k</sub>	d <sub>k</sub>	l <sub>2k</sub>	d <sub>k</sub>	l <sub>2k</sub>	d <sub>k</sub>	l <sub>2k</sub>	d <sub>k</sub>	l <sub>2k</sub>	d <sub>k</sub>	l <sub>2k</sub>	d <sub>k</sub>	l <sub>2k</sub>
c1	19,95	5	12,1	32							35	50			42	50	45	50	45	50		
c2	24,95	6	14,1	45									36	55			45	60	45	60	55	60
c3	29,75	8	17	50												54	60	54	60	55	70	

# SITEX® Nylex

SITEX® Nylex couplings are made of 100% Polyamide.  
Two executions are available:

- **CV**: in 2 parts (1 hub and one sleeve including the hub);
- **C**: in 3 parts (2 hubs and one sleeve).

Designed for light applications, low cost and available with finished bore keyway and thread for set screw.

Temperature range: -25 °C ÷ +90 °C.

**Compliant with ATEX Directive.**

**Note:** It is possible to have aligned keyways upon inquiry.

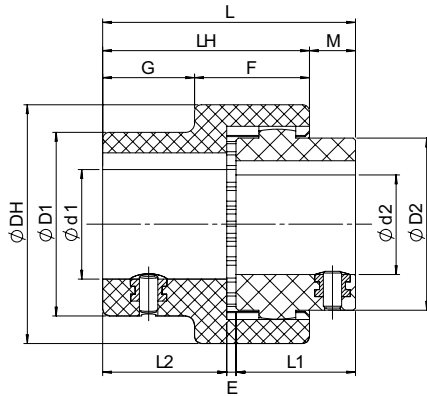

**CV**

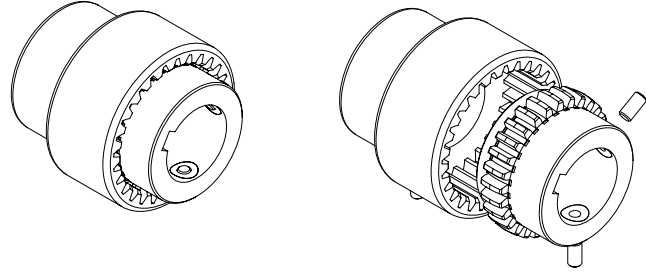

Size	d1 [mm]			D1 [mm]	d2 [mm]			D2 [mm]	DH [mm]	L1 [mm]	L2 [mm]	E [mm]	L [mm]	LH [mm]	M [mm]	F [mm]	G [mm]	TKN [Nm]	TKmax [Nm]	TKW [Nm]	nmax [min <sup>-1</sup> ]
	min	max	UNI keyway and set screw [mm]		min	max	UNI keyway and set screw [mm]														
14	6	14	14	25	6	14	7-9-10-11-12-14	26	40	23	23	2	48	40	8	23	17	5	10	2,5	6.000
19	14	19	18-19	31,5	14	19	14-17-19	40	48	25	25	2	52	42	9	23	19	8	16	4	6.000
24	10	24	19-20-24	37,5	10	24	10-14-16-19-20-24	40	52	26	26	2	54	45	10	25	20	12	24	6	6.000

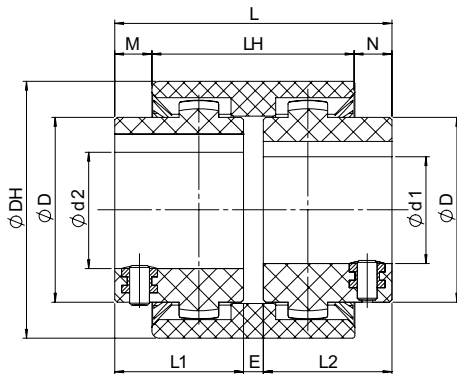

**C**

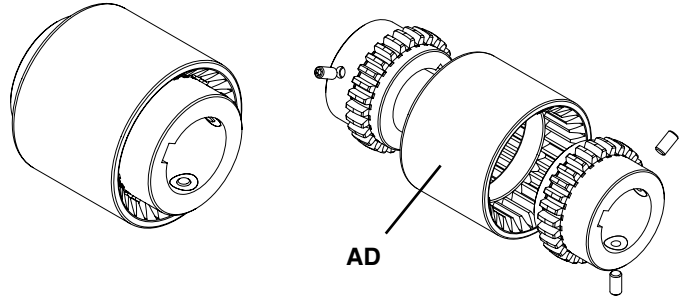

Taglia	d1-d2 [mm]			D [mm]	DH [mm]	L1 [mm]	L2 [mm]	E [mm]	L [mm]	LH [mm]	M [mm]	N [mm]	TKN [Nm]	TKmax [Nm]	TKW [Nm]	nmax [min <sup>-1</sup> ]
	min	max	UNI keyway and set screw [mm]													
14	6	14	7-9-10-11-12-14	25	40	23	23	4	50	37	6,5	6,5	5	10	2,5	6.000
19	14	19	14-17-19	31,5	48	25	25	4	54	37	8,5	8,5	8	16	4	6.000
24	10	24	10-14-16-19-20-24	37,5	52	26	26	4	56	41	7,5	7,5	12	24	6	6.000

## Order form

Hub **GDN 14 F14**

GDN: SITEX® NYLEX hub  
GDNV: SITEX® NYLEX sleeve hub

Size \_\_\_\_\_

F...: bore diameter \_\_\_\_\_

"C" execution sleeve **AD 24**

AD: SITEX® NYLEX sleeve

Size \_\_\_\_\_

T <sub>KN</sub>	Coupling nominal torque	Nm
T <sub>Kmax</sub>	Coupling maximum torque	Nm
T <sub>KW</sub>	Torque with reversal transmissible by the coupling	Nm
n <sub>max</sub>	Maximum rpm	min <sup>-1</sup>

# SITEX® FL

## Description

The SITEX® FL couplings are designed for optimizing the connections between reciprocating engines and driven equipment such as pumps, compressors, generators, etc. SITEX® FL couplings consist of a steel hub and fiberglass reinforced polyamide flange which offers both mechanical strength and dimensional stability in a variety of temperature ranges.

The special teeth allow SITEX® FL couplings to compensate for small misalignments thus avoiding wear. The steel-Polyamide coupling allows maintenance free continuous operation.

**Approved according to ATEX Directive.**

**Note:** It is possible to have aligned keyways upon inquiry.

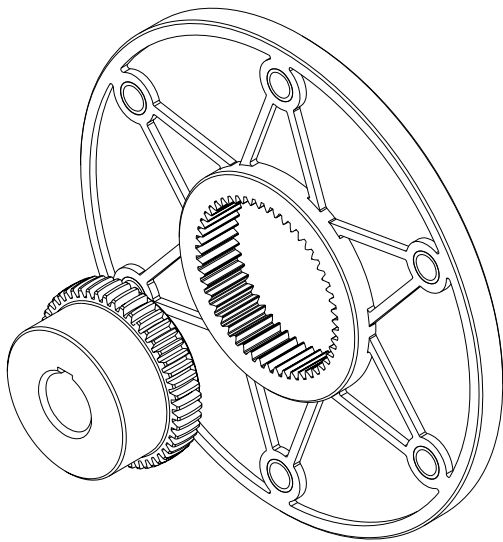

## Main characteristics and advantages

**Minimum dimensions:** The entire coupling is usually installed inside an engine housing, minimizing the axial dimensions thus reducing the tools required for installation.

**Axial misalignments:** The hub toothing can move freely axially inside the Polyamide flange avoiding axial forces which may arise on the pump shaft.

**Heat stability:** The special fiberglass reinforced Polyamide flange is designed to operate in internal combustion engine environments without air cooling and up to 140° C.

**Maintenance free:** The SITEX® FL joints are maintenance and lubrication free.

**Quick assembling:** Blind assembly makes installation of the SITEX® FL quick and easy.

**Angular misalignments:** The special teeth allow angular misalignment correction, protecting the bearings against angular forces.

**Stiffness:** The stiffness of the SITEX® FL coupling allow for torsionally vibration-free operation.

**The SITEX® FL couplings are used in connections between the flywheels of the internal combustion engines and: hydro-pumps, rotating pistons, and compressor blades.**



**Flange dimensions in accordance with SAE J620**

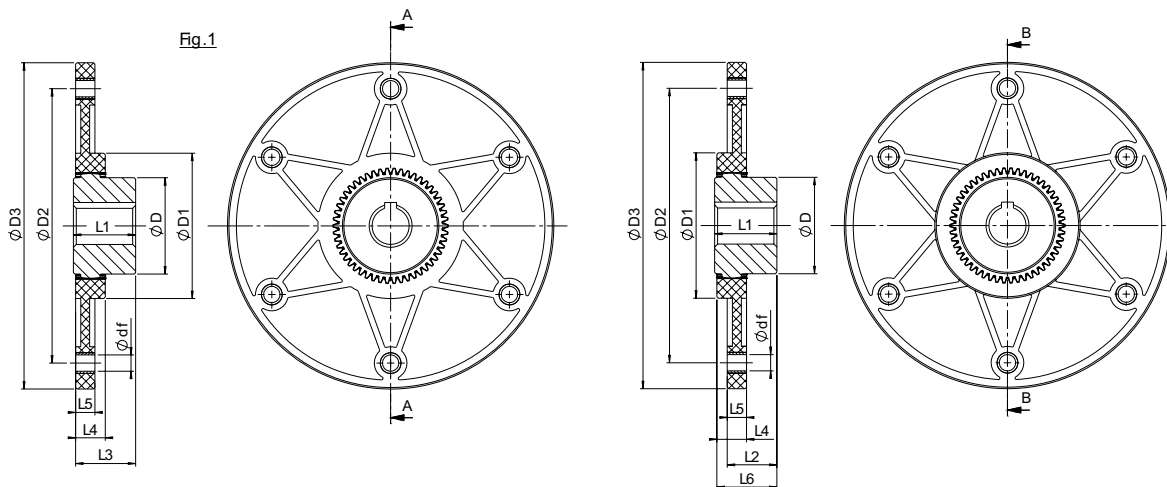

SAE flange size	Dimensions [mm]												
	Coupled hub size	Max. bore	D	D1	D2	D3	df x z	L1	L2	L3	L4	L5	L6
<b>GDF 42/48 FL 6 1/2"</b>	42	42	65	100	200,02	215,9	9 x 6	42	33	42	20	13	40
	48	48	68	100	200,02	215,9	9 x 6	50	41	50	20	13	48
	48P	48	68	100	200,02	215,9	9 x 6	50	38	45	20	13	46
<b>GDF 42/48 FL 7 1/2"</b>	42	42	65	100	222,25	241,3	9 x 8	42	33	42	20	13	40
	48	48	68	100	222,25	241,3	9 x 8	50	41	50	20	13	48
	48P	48	68	100	222,25	241,3	9 x 8	50	38	45	20	13	46
<b>GDF 42/48 FL 8"</b>	42	42	65	100	244,47	263,52	11 x 6	42	33	42	20	13	40
	48	48	68	100	244,47	263,52	11 x 6	50	41	50	20	13	48
	48P	48	68	100	244,47	263,52	11 x 6	50	38	45	20	13	46
<b>GDF 42/48 FL 10"</b>	42	42	65	100	295,27	314,32	11 x 8	42	33	42	20	13	40
	48	48	68	100	295,27	314,32	11 x 8	50	41	50	20	13	48
	48P	48	68	100	295,27	314,32	11 x 8	50	38	45	20	13	46
<b>GDF 55 FL 7 1/2"</b>	55	55	85	115	222,25	241,3	9 x 8	50	37	48	24	13	48
<b>GDF 65 FL 8"</b>	65	65	96	132	244,47	263,52	11 x 6	70	60	69	27	21	66
	65P	65	93	132	244,47	263,52	11 x 6	70	60	69	27	21	66
<b>GDF 65 FL 10"</b>	65	65	96	132	295,27	314,32	11 x 8	70	60	69	27	21	66
	65P	65	93	132	295,27	314,32	11 x 8	70	60	69	27	21	66
<b>GDF 65 FL 11 1/2"</b>	65	65	96	132	333,37	352,42	11 x 8	70	60	69	27	21	66
	65P	65	93	132	333,37	352,42	11 x 8	70	60	69	27	21	66
<b>GDF 80 FL 11 1/2"</b>	80	80	124	170	333,37	352,42	11 x 8	90	78	87	30	21	87

48P and 65P are for hubs with over-sized toothed disc.

**Order form**

Hub **GDM 48 F32**

GDM: SITEX® hub

Size

L: long hub execution  
F...: bore diameter

Flange **GDF 65 FL11-1/2**

GDF: SITEX® FL Flange

Bore

SAE flange size

**SITEX® FL**

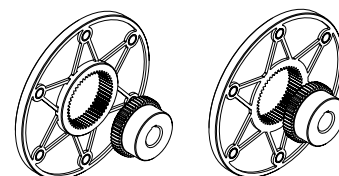

## Special flange dimensions

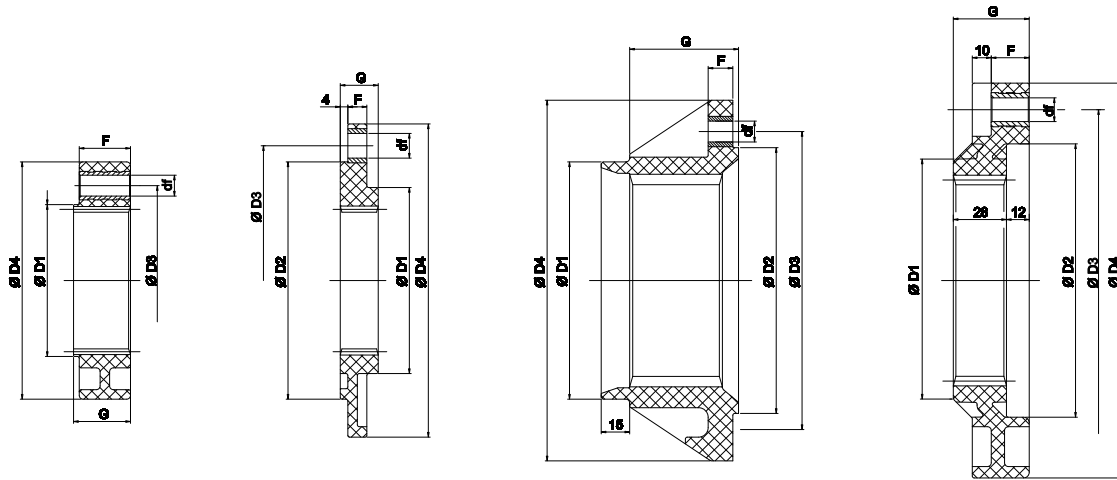

GDF 48 FL 125

GDF 48 FL 165  
GDF 48P FL 165

GDF 65 FL 190

GDF 65 FL 208  
GDF 65P FL 208

Special flange size	Coupled hub size	Max. bore	D1 [mm]	D2 [mm]	D3 [mm]	D4 [mm]	F [mm]	G [mm]	df x z
GDF 42/48 FL 125	42	42	80	-	100	125	27	30	11 x 3
	48	48	80	-	100	125	27	30	11 x 3
	48P	48	80	-	100	125	27	30	11 x 3
GDF 42/48 FL 165	42	42	98	125	142	165	10	20	13 x 6
	48	48	98	125	142	165	10	20	13 x 6
	48P	48	98	125	142	165	10	20	13 x 6
GDF 65 FL 190	65	65	125	140	160	190	13	57	11 x 6
GDF 65 FL 208	65	65	125	144	180	208	20	40	18 x 8
GDF 65P FL 208	65P	65	125	144	180	208	20	40	18 x 8

## Flywheel bellhousing

The dimensions of the flywheel Bell housing plates are in accordance with SAE 617.

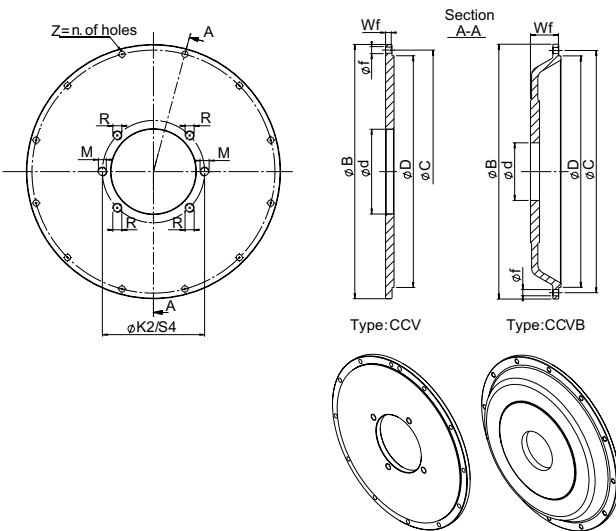

SAE - Flywheel Bellhousing							
SAE type	D [mm]	B [mm]	C [mm]	Number of holes Z	f [mm]	CCV	CCVB
						Wf	
SAE 6	266,7	308	285,8	8	11	10,5	-
SAE 5	314,32	356	333,4	8	11	10,5	25
SAE 4	361,95	403	381	12	11	10,5	35
							50
SAE 3	409,58	451	428,6	12	11	10,5	50
SAE 2	447,68	489	466,7	12	11	14	-

### Order form

Flywheel bell housing **CCV**  
 Flywheel bellhousing **CCV**  
 "B" type **B**  
 SAE type for engine flange **6**  
 SAE type of pump flange and number of pump mounting holes **6 B/4**

Pump assembly SAE dimensions							
SAE Pump	Center bore d [mm]	Pump mounting holes					
		n. 2 holes			n. 4 holes		
		K2	M	S4	R		
AA	50,8	82,6	M8	5/16"	-	-	-
A	82,55	106,4	M10	3/8"	104,6	M10	3/8"
B	101,6	146	M12	1/2"	127	M12	1/2"
C	127	181	M16	5/8"	162	M12	1/2"
D	152,4	228,6	M16	5/8"	228,6	M16	5/8"

# Technical characteristics

Size	Misalignment			Torque			Weight / Moment of inertia						Dynamic torsional rigidity +60 °C dampening factor [Ψ] = 0,4 [Nm/rad]				
	Axial [mm]	Angular [°]	Radial [mm]	Nominal T <sub>KN</sub> [Nm]	Max T <sub>Kmax</sub> [Nm]	Reversible T <sub>KW</sub> [Nm]	Hub		SAE SITEX® FL flange					0,25 T <sub>KN</sub>	0,50 T <sub>KN</sub>	0,75 T <sub>KN</sub>	1,00 T <sub>KN</sub>
									6-1/2"	7-1/2"	8"	10"	11-1/2"				
42	2	1°	0,2	240	600	120	Kg	0,68	0,39	0,455	0,565	0,8	-	33 x 10 <sup>3</sup>	78 x 10 <sup>3</sup>	110 x 10 <sup>3</sup>	130 x 10 <sup>3</sup>
							Kgm <sup>2</sup>	0,0006	0,003	0,004	0,006	0,011	-				
48	2	1°	0,2	250	620	125	Kg	0,75	0,4	0,52	0,5	0,75	-	33 x 10 <sup>3</sup>	78 x 10 <sup>3</sup>	110 x 10 <sup>3</sup>	130 x 10 <sup>3</sup>
							Kgm <sup>2</sup>	0,0007	0,003	0,004	0,006	0,011	-				
48 P	1	1°	0,2	310	780	155	Kg	0,85	0,4	0,52	0,5	0,75	-	38 x 10 <sup>3</sup>	88 x 10 <sup>3</sup>	125 x 10 <sup>3</sup>	148 x 10 <sup>3</sup>
							Kgm <sup>2</sup>	0,0007	0,003	0,004	0,006	0,011	-				
55	1	1°	0,2	500	1250	250	Kg	1,4	-	0,45	-	-	-	50 x 10 <sup>3</sup>	140 x 10 <sup>3</sup>	175 x 10 <sup>3</sup>	200x 10 <sup>3</sup>
							Kgm <sup>2</sup>	0,0019	-	0,0035	-	-	-				
65	2	1°	0,3	660	1650	330	Kg	2,4	-	-	0,8	0,93	1,08	58 x 10 <sup>3</sup>	142 x 10 <sup>3</sup>	205 x 10 <sup>3</sup>	250 x 10 <sup>3</sup>
							Kgm <sup>2</sup>	0,005	-	-	0,009	0,015	0,023				
65 P	1	1°	0,2	800	1950	400	Kg	2,45	-	-	0,8	0,93	1,08	76 x 10 <sup>3</sup>	185 x 10 <sup>3</sup>	270 x 10 <sup>3</sup>	330 x 10 <sup>3</sup>
							Kgm <sup>2</sup>	0,005	-	-	0,009	0,015	0,023				
80	2	1°	0,3	1300	3100	650	Kg	5,1	-	-	-	-	1,13	190 x 10 <sup>3</sup>	420 x 10 <sup>3</sup>	590 x 10 <sup>3</sup>	710 x 10 <sup>3</sup>
							Kgm <sup>2</sup>	0,015	-	-	-	-	0,023				

SITEX® FL

## Selection

For a proper sizing a safety factor  $k = 1,3 - 1,6$  must be considered in accordance to the application. Or, the coupling nominal torque must be greater than or equal to the engine torque multiplied by  $k$ :

$$T_{KN} \geq T_N \cdot k$$

$T_{KN}$  = coupling nominal torque

$T_N$  = engine side torque

$k$  = safety factor selected in accordance with the use

## Applications

## k factor

Tandem rollers	1,6
Asphalt processing machines	1,4
Agricultural machines	1,4
Fork lift trucks	1,6
Concrete Mixer	1,3
Self-propelled cranes	1,4
Excavators	1,4
Farm tractors	1,4
Road working machines	1,4

### Assembly

The versatility of the SITEX® FL couplings allows for numerous assembly options with different hub lengths giving consumers the ability to obtain the suitable dimension for every application.

1) Center the flange on the fly-wheel in correspondence to the seat and tighten the mounting screws DIN 912 – 8.8 class in accordance with the torque values shown in the table:

Screw	Ms
M 8	25 Nm
M 10	86 Nm
M 12	355 Nm

2) Center the fly-wheel cover plate in relation to the seat on the engine bellhousing. Tighten the screws.

3) Install the toothed hub onto the pump shaft. For split clamp hub, tighten in accordance with the torques shown in the table.

Coupling	Screw	Ms
42 - 48	M 10	49 Nm
65	M 12	86 Nm
80	M 16	355 Nm

4) Move the pump-hub assembly through the fly-wheel cover plate and up to the stop. Tighten the screws.

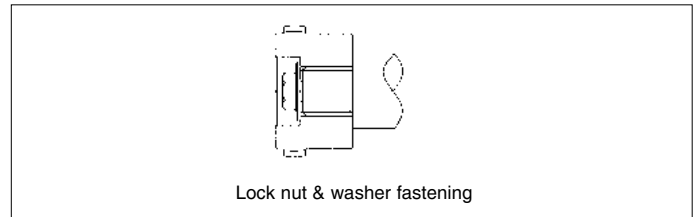
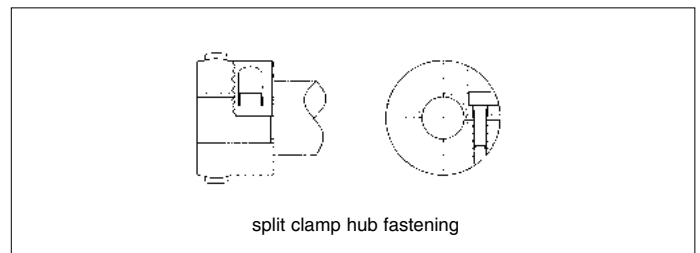
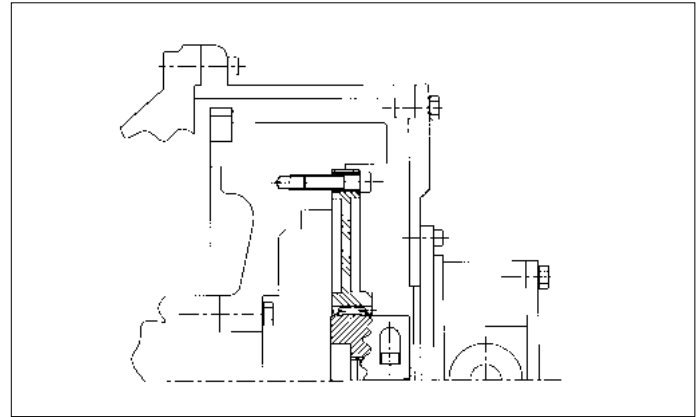

### FLD execution

The SITEX® FLD couplings are designed for applications which combine with engine pulleys. These couplings allow for belt replacement without pump disassembly. The operating temperature range is from -25 °C to 100 °C.

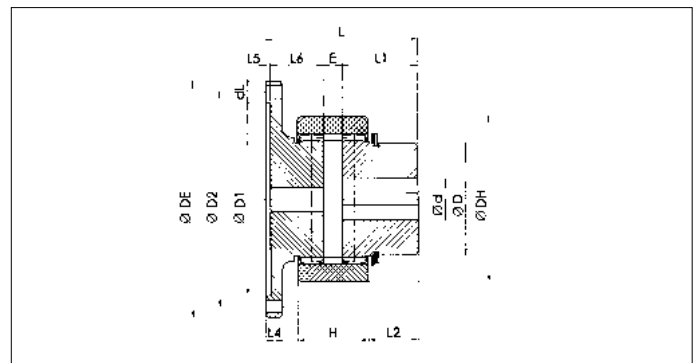

Size	T <sub>KN</sub> [Nm]	T <sub>Kmax</sub> [Nm]	T <sub>KW</sub> [Nm]	d <sub>max</sub> [mm]	L5 [mm]	L1 [mm]	L4 [mm]	L6 [mm]	E [mm]	L [mm]	H [mm]	L2 [mm]	D [mm]	DH [mm]
28 FLD	45	90	23	26	4	35,5	10	28,5	13	81	39	22,5	42	70
32 FLD	60	120	30	30	4	35,5	12	28,5	13	81	40	21,5	48	84
42 FLD	140	280	70	42	5	37,5	13	30,5	13	86	43	22,5	63	100
60 FLD	380	780	190	65	5	64	16	44	16	129	60	42	95	140
80 FLD	700	1400	350	80	6	83	20	53	20	162	69	58,5	120	175

T<sub>KN</sub> = Nominal Coupling torque    T<sub>Kmax</sub> = Max Coupling torque    T<sub>KW</sub> = Max reversal torque



# Splined bore hub

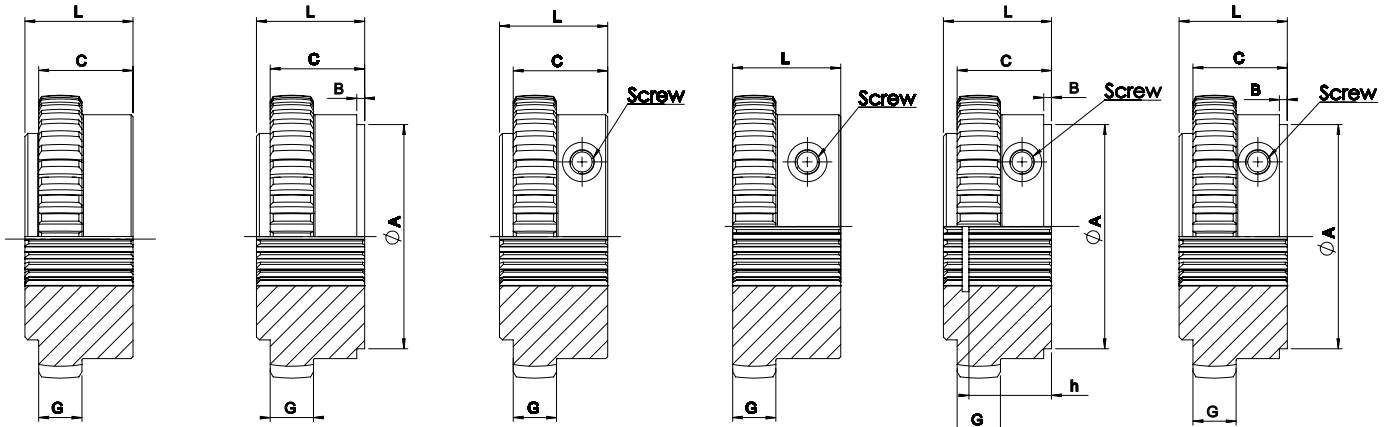

**Fig.1** Splined bore hub      **Fig.2** Splined bore hub      **Fig.3** Clamping hub with splined bore      **Fig.4** Clamping hub with splined bore      **Fig.5** Clamping hub with splined bore and seeger-ring seating      **Fig.6** Clamping hub with splined bore

SITEX® FL

Hub	Splines DIN 5480									
	Fig.	Splines type	A [mm]	B [mm]	C [mm]	G [mm]	h [mm]	L [mm]	Screw	Ms [Nm]
42	1	25 x 1.25 x 18	-	-	37	13	-	42	-	-
	3	25 x 1.25 x 18	-	-	37	13	-	42	M10	49
	6	30 x 2 x 14	60	6	37	13	-	42	M10	49
48	2	30 x 2 x 14	60	6	45	13	-	50	-	-
	6	30 x 2 x 14	60	6	45	13	-	50	M10	49
65	2	35 x 2 x 16	60	6	49	20	-	55	-	-
	6	35 x 2 x 16	60	6	54	20	-	60	M12	86
	2	40 x 2 x 18	78	6	49	20	-	55	-	-
	6	40 x 2 x 18	78	6	54	20	-	60	M12	86
	6	45 x 2 x 21	78	6	49	20	-	55	M12	86
80	3	50 x 2 x 24	-	-	49	25	-	55	M16	295

Hub	Splines SAE J498											
	Fig.	Splines type	Tooth	DP	A [mm]	B [mm]	C [mm]	h [mm]	G [mm]	L [mm]	Screw	Ms [Nm]
42	3	PH-S 5/8"	9	16/32	-	-	37	-	13	42	M10	49
	4	PI-S 3/4"	11	16/32	-	-	-	-	13	42	M10	49
	6	PB-S 7/8"	13	16/32	60	3	37	-	13	42	M10	49
	5	PB-BS 1"	15	16/32	50	6	37	27	13	42	M10	49
48	5	PA-S 1 3/8"	21	16/32	52	7	45	45	13	50	M10	49
65	5	PA-S 1 3/8"	21	16/32	52	5	49	48	20	55	M12	86
	5	PC-S 1 1/4"	14	12/24	52	5	49	44	20	55	M12	86
80	3	PE 1 3/4"	27	16/32	-	-	49	-	25	55	M16	295

Ms= clamp screws tightening torque  
Other splined bores and executions are available upon request.

## SITEX® FL coupling selection

### Motor side

Engine nominal power [kW]

Number of rotations at nominal power [rpm]

SAE dimension of the engine housing

Engine max torque [Nm]

Number of rotations [rpm]

Engine flywheel dimension

### Driven side

Type of the pump shaft (specify splined type, diameter and length)

Type of the pump flange

---

TRASCO® ES: "0" Backlash Coupling

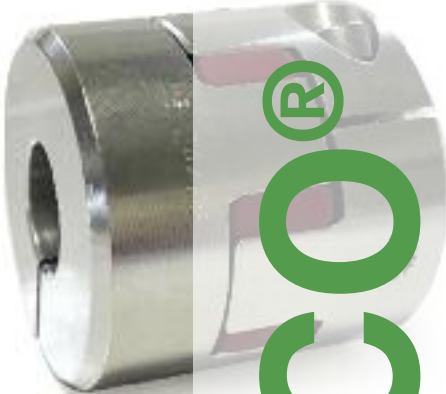

# TRASCO® ES

## Contents

<b>TRASCO® ES “0” Backlash Coupling</b>	<b>Page</b>
Description	43
Advantages	44
ATEX Directive	44
Technical characteristics - misalignments	45
Selection according to DIN740.2	46
Example for selection and load check	47
TRASCO® ES executions	48
• Standard type execution	49
• “MC” compact execution with clamp hubs	50
• “M” execution with clamp hubs	51 - 52
• “2M” execution with clamp hubs	53
• “A” type - shrink disc execution	54
• “AP” type - shrink disc execution according to DIN 69002	55
• “GESS” double cardanic execution	56
• “GES LR3” execution with intermediate shaft	57
Technical data for intermediate shaft coupling “GES LR3”	58
Installation and maintenance	59



## TRASCO® ES: “0” backlash coupling

TRASCO® ES is our zero backlash coupling designed to compensate for misalignment and vibration dampening for

indexing applications. The compact design of TRASCO® ES makes it the right choice for all precise motion applications.

### Description

The TRASCO® ES consists of two hubs, which are either made of high-strength aluminum (up to the 38/45 size) or steel (from size 42) that are connected with an elastic element. The precise dimensional characteristics of TRASCO® ES are obtained through our accurate machining process. The special compound polyurethane elastic element, developed through extensive research and laboratory testing, is made through a press-forming process which guarantees high dimensional accuracy.

The element is available in 4 different hardnesses: **80 Sh. A (blue)**, **92 Sh. A (yellow)**, **98 Sh. A (red)**, **64 Sh. D (green)**. Coupling performance depends on the type of element selected (see “**Technical characteristics**”).

Other element hardnesses are available upon request to meet special operating conditions, such as high temperatures and/or high torques, and for providing a high degree of vibration dampening capability. Please contact our Engineering Office for help in selecting the appropriate element hardness.

**Note:** It is possible to have aligned keyways upon inquiry.

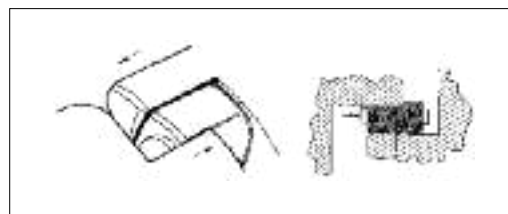
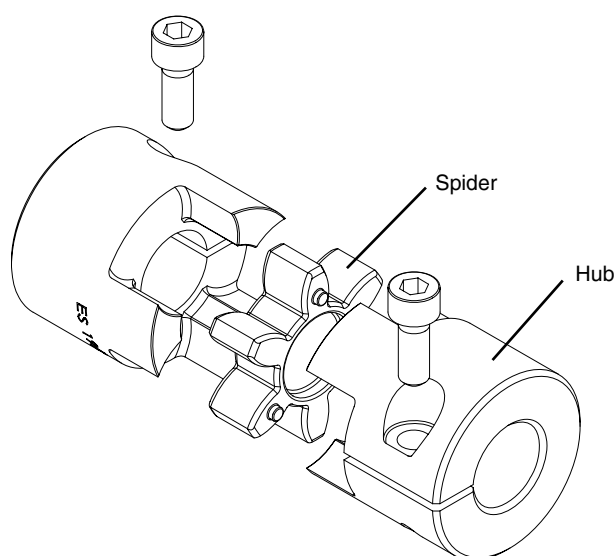

### Operation

When the polyurethane element is installed in its special seats between the hubs, it becomes precompressed, thereby providing the zero backlash feature which characterizes the transmission performance of this coupling.

With zero backlash, the coupling remains torsionally rigid within the range of the precompression load, but does permit the

absorption of radial, angular, and axial misalignments as well as undesired vibrations.

The significantly wide precompressed area of the flexible element keeps the contact pressure against the elastic element low. Therefore, the element teeth can be overloaded many times without undergoing any wear or taking a permanent set.



## Advantages

The TRASCO® ES coupling provides the following advantages:

- “zero-backlash” motion transmission
- dampening (up to 80%) of vibrations from motor shaft
- low heat and electrical conductivity
- easy and fast installation
- perfect balance (A & AP type)
- low moment of inertia (due to compact design and types of materials used).

## Main applications

TRASCO® ES couplings are most frequently used with:

- servomotors
- robotics
- sliding tables
- spindle controls for drilling and grinding mandrels
- ball-bearing screws

## Operating Temperature Range

The operating temperature range for the TRASCO® ES depends on the type of element. For the **92° Sh. A (yellow)**, the range is between **-40 and +90 °C**, and for the **98° Sh.A (red)**, the range is between **-30 and +90 °C**. Peak temperatures as high as 120 °C can be tolerated for brief instances.

High operating temperatures can cause the elastic element to lose a considerable amount of elasticity, thus substantially lowering the torque handling capacity.

Therefore, when selecting a coupling, the operating temperature must be carefully considered (see “**Technical characteristics**”).

## ATEX Directive 2014/34/EU

It is possible to ask for specific certification for use in hazardous area according to EC standard **94/9/EC**. TRASCO® ES couplings are available with specific mounting/operating

instruction manual and conformity.

For information, please contact our technical office.



## Technical characteristics

The following technical characteristics apply to all types of TRASCO® ES couplings.

When using the M, A and AP versions, check the torque values given in the table against the allowable hub transmission values for the respective versions given in the pertinent sections.

TRASCO® ES couplings can withstand axial, radial, and angular misalignment.

Even after operating for an extended period with a misalignment, there is still zero backlash because the elastic element is only stressed by pressure loads.

When an application causes a high degree of misalignment, a double flexing type coupling can be provided which avoids the formation of reaction forces.

Please contact our Engineering Office.

Size	Spider hardness	Performances		Spider stiffness			Misalignments		
	Shore color	T <sub>KN</sub> [Nm]	T <sub>Kmax</sub> [Nm]	C <sub>T</sub> stat. [Nm/rad]	C <sub>T</sub> din. [Nm/rad]	C <sub>r</sub> [N/mm]	ΔK <sub>a</sub> [mm]	ΔK <sub>r</sub> [mm]	ΔK <sub>w</sub> [°]
7	80 Sh A (Blue)	0,7	1,4	8	26	114	0,6	0,15	1,1
	92 Sh A (yellow)	1,2	2,4	14	43	219	0,6	0,10	1,0
	98 Sh A (red)	2	4	22	69	421	0,6	0,10	0,9
9	80 Sh A (Blue)	1,8	3,6	16	52	125	0,8	0,20	1,1
	92 Sh A (yellow)	3	6	29	95	262	0,8	0,15	1,0
	98 Sh A (red)	5	10	55	155	518	0,8	0,10	0,9
	64 Sh D (green)	6	12	75	225	740	0,8	0,08	0,8
12	80 Sh A (Blue)	3	6	85	250	275	0,9	0,20	1,1
	92 Sh A (yellow)	5	10	165	480	470	0,9	0,15	1,0
	98 Sh A (red)	9	18	240	720	845	0,9	0,08	0,9
	64 Sh D (green)	12	24	330	980	1200	0,9	0,05	0,8
14	80 Sh A (Blue)	4	8	60	180	153	1,0	0,21	1,1
	92 Sh A (yellow)	8	15	115	344	336	1,0	0,15	1,0
	98 Sh A (red)	13	25	170	513	604	1,0	0,09	0,9
	64 Sh D (green)	16	32	235	702	856	1,0	0,06	0,8
19/24	80 Sh A (Blue)	5	10	370	1120	740	1,2	0,15	1,1
	92 Sh A (yellow)	10	20	820	1920	1260	1,2	0,10	1,0
	98 Sh A (red)	17	34	990	2350	2210	1,2	0,06	0,9
	64 Sh D (green)	21	42	2500	3800	2970	1,2	0,04	0,8
24/28	80 Sh A (Blue)	17	34	860	1390	840	1,4	0,18	1,1
	92 Sh A (yellow)	35	70	2.300	5.130	1.900	1,4	0,14	1,0
	98 Sh A (red)	60	120	3.700	8.130	2.940	1,4	0,10	0,9
	64 Sh D (green)	75	150	5.000	11.000	3.700	1,4	0,07	0,8
28/38	80 Sh A (Blue)	46	92	1.370	2.350	990	1,5	0,20	1,1
	92 Sh A (yellow)	95	190	3.800	7.270	2.100	1,5	0,15	1,0
	98 Sh A (red)	160	320	4.200	10.800	3.680	1,5	0,11	0,9
	64 Sh D (green)	200	400	10.000	20.000	4.400	1,5	0,08	0,8
38/45	80 Sh A (Blue)	95	190	3.000	6.100	1.400	1,8	0,22	1,1
	92 Sh A (yellow)	190	380	5.600	12.000	2.900	1,8	0,17	1,0
	98 Sh A (red)	325	650	8.140	21.850	5.040	1,8	0,12	0,9
	64 Sh D (green)	405	810	25.000	40.000	6.500	1,8	0,09	0,8
42	80 Sh A (Blue)	130	270	4.500	9.600	1.950	2,0	0,24	1,1
	92 Sh A (yellow)	265	530	9.800	20.500	4.100	2,0	0,19	1,0
	98 Sh A (red)	450	900	15.180	34.200	5.940	2,0	0,14	0,9
	64 Sh D (green)	560	1.120	37.000	70.000	7.300	2,0	0,10	0,8
48	80 Sh A (blue)	150	300	5.500	11.200	2.100	2,1	0,27	1,1
	92 Sh A (yellow)	310	620	12.000	22.800	4.500	2,1	0,23	1,0
	98 Sh A (red)	525	1.050	16.600	49.400	6.820	2,1	0,16	0,9
	64 Sh D (green)	655	1.310	57.000	100.000	8.300	2,1	0,11	0,8
55	80 Sh A (blue)	200	400	6.000	11.000	1.500	2,2	0,28	1,1
	92 Sh A (yellow)	410	820	13.000	23.100	3.200	2,2	0,24	1,0
	98 Sh A (red)	685	1.370	24.000	63.400	7.100	2,2	0,17	0,9
	64 Sh D (green)	825	1.650	100.000	130.000	9.200	2,2	0,12	0,8
65	92 Sh A (yellow)	625	1.250	23.500	35.000	6.410	2,6	0,25	1,0
	98 Sh A (red)	900	1.800	48.000	71.500	6.620	2,6	0,18	0,9
	64 Sh D (green)	1.040	2.080	118.000	19000	8850	2,6	0,13	0,8
75	98 Sh A (red)	1.920	3.840	79.150	150.450	8.650	3,0	0,21	0,9
	64 Sh D (green)	2.400	4.800	182.000	315.000	12.000	3,0	0,15	0,8

All the technical data in the catalogue are valid for rotation speeds of 1500 rpm and a working temperature of 30 °C. For linear speed over 30 m/s, dynamic balancing is recommended.

### Misalignments

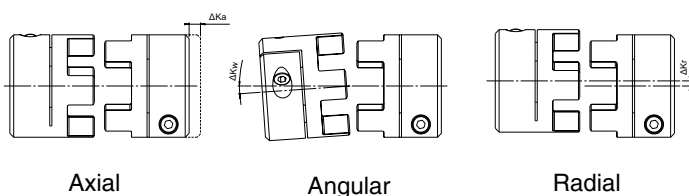

T <sub>KN</sub>	Coupling nominal torque	Nm
T <sub>Kmax</sub>	Coupling maximum torque	Nm
C <sub>T</sub>	Torsional rigidity	Nm/rad
C <sub>r</sub>	Radial stiffness	N/mm
ΔK <sub>a</sub>	Maximum axial misalignment	mm
ΔK <sub>r</sub>	Maximum radial misalignment	mm
ΔK <sub>w</sub>	Maximum angular misalignment	°

## Selection in according to DIN 740.2

The coupling must be chosen so the applied working loads do not exceed the allowable values whatever the working conditions are.

### 1. Check the load with respect to the nominal torque

The nominal coupling torque must be greater than or equal to the nominal torque of the drive machine for all working temperatures.

$$T_{KN} \geq T_K \cdot S_\theta \cdot S_D$$

### 2. Check the load with respect to the torque peak values

The maximum coupling torque must be greater than or equal to the torque peaks that occur during operation for all working temperatures.

$$T_{Kmax} \geq T_S \cdot S_Z \cdot S_\theta + T_K \cdot S_\theta \cdot S_D$$

Motor-side peaks:  $T_S = T_{AS} \cdot \frac{1}{m+1} \cdot S_A + T_L^{(1)}$

Driven-side peaks:  $T_S = T_{LS} \cdot \frac{m}{m+1} \cdot S_L + T_L^{(1)}$

### 3. Check the load with respect to periodic torque inversions

*By means of resonance*

When the resonance frequency is passed rapidly below the operational interval a few torque peaks will be seen. The generated alternating loads must be compared with the maximum torque the coupling can support.

$$T_{Kmax} \geq T_S \cdot S_Z \cdot S_\theta + T_K \cdot S_\theta \cdot S_D$$

Motor-side peaks:  $T_S = T_{AI} \cdot \frac{1}{m+1} \cdot V_R + T_L^{(1)}$

Driven-side peaks:  $T_S = T_{LI} \cdot \frac{m}{m+1} \cdot V_R + T_L^{(1)}$

### 4. Check the load with respect to nonperiodic torque inversions

To check the load with respect to nonperiodic torque inversions, the following equations must be satisfied:

$$0,25 T_{KN} = T_{KW} \geq T_W \cdot S_\theta \cdot S_f \cdot S_D$$

Motor-side peaks:  $T_W = T_{AI} \cdot \frac{1}{m+1} \cdot V_{fi}$

Driven-side peaks:  $T_W = T_{LI} \cdot \frac{m}{m+1} \cdot V_{fi}$

(1)  $T_L$  to be added if a torque peak occurs during acceleration.

## Calculation coefficients

#### $S_\theta$ = Temperature factor

T [°C]	-30/+30	+40	+60	+80
$S_\theta$	1	1,2	1,4	1,8

#### $S_v$ = Starting frequency factor

S/h	0-100	101-200	201-400	401-800	801-1.600
$S_Z$	1	1,2	1,4	1,6	1,8

#### $S_f$ = Frequency factor

f in Hz	≤10	>10
$S_f$	1	$\sqrt{f/10}$

#### $S_D$ = Torsional rigidity factor

Tooling machines	Positioning system	Speed and angular acceleration indicator
2-5	3-8	10 ≥

#### $S_L$ o $S_A$ = Shock factor

Type of impact	$S_L$ o $S_A$
Light	1,5
Medium	1,8
Strong	2,2

$$V_{fi} = \text{Torque-Amplification factor} = \sqrt{\frac{1 + \left(\frac{\Psi}{2\pi}\right)^2}{\left(1 - \frac{n^2}{n_R^2}\right)^2 + \left(\frac{\Psi}{2\pi}\right)^2}}$$

$$n_R = \text{Resonance frequency} = \frac{30}{\pi} \sqrt{C_{Tdin} \frac{J_A + J_L}{J_A \cdot J_L}} \quad [\text{min}^{-1}]$$

$$m = \text{Mass factor} = \frac{J_A}{J_L}$$



## Example of selection

### Application

Servomotor driving a recirculating ball screw on a machine tool

Nominal Torque	$T_K = 10,0 \text{ Nm}$	Shock Type	Light
Peak Torque	$T_{AS} = 22,0 \text{ Nm}$	Table Moment of Inertia	$J_3 = 0,0038 \text{ kg} \cdot \text{m}^2$
Rpm	$n = 3.000 \text{ 1/min}$	Driven Shaft	$d_c = 20 \text{ mm h6 (without keyway)}$
Moment of Inertia	$J_1 = 0,0058 \text{ kg} \cdot \text{m}^2$	Motor Shaft	$d_m = 24 \text{ mm h6 (without keyway)}$
Temperature	$T = +40 \text{ }^\circ\text{C}$		

### Selection

24/28 "A" type ES coupling with "Red" elastic element (98 Sh. A)

Standard coupling torque:	$T_{KN} = 60 \text{ [Nm]}$
Maximum torque:	$T_{Kmax} = 120 \text{ [Nm]}$
Hub Moment of Inertia:	$J_2 = 0,000135 \text{ [kg} \cdot \text{m}^2]$
Couple Transmitted by taper locking ring:	$T_{cal} = \begin{cases} 92 \text{ [Nm] bore 20 [mm]} \\ 113 \text{ [Nm] bore 24 [mm]} \end{cases}$

### Load check

$$T_{KN} = T_K \cdot S_\theta \cdot S_D = 10 \cdot 1,2 \cdot 4 = 48,0 \text{ [Nm]}$$

$$T_{KN} = 48,0 \text{ Nm} < T_{cal}$$

$$m = \frac{J_A}{J_L} \quad J_A = J_1 + J_2 \quad J_L = J_3 + J_2 \quad m = 1,5$$

$$T_S = T_{AS} \cdot \frac{1}{m+1} \cdot S_A = 22,0 \cdot \frac{1}{1,5+1} \cdot 1,5 = 13,2 \text{ [Nm]}$$

$$T_{Kmax} = T_S \cdot S_Z \cdot S_\theta + T_K \cdot S_\theta \cdot S_D = 13,2 \cdot 1,6 \cdot 1,2 + 12,5 \cdot 1,2 \cdot 4 = 85,34 \text{ [Nm]}$$

$$T_{Kmax} = 85,34 \text{ Nm} < T_{cal}$$

$T_{KN}$	Coupling nominal torque	Nm	$n_R$	Resonance speed	$\text{min}^{-1}$
$T_K$	Motor-side nominal torque	Nm	$C_T$	Torsional rigidity	$\text{Nm/rad}$
$T_{Kmax}$	Coupling maximum torque	Nm	$M_T$	Transmissible torque moment	Nm
$T_S$	Motor peak torque	Nm	$S_A$	Motor-side shock factor	
$T_{AS}/T_{AI}$	Driver-side peak torque	Nm	$S_L$	Driven-side shock factor	
$T_L$	Acceleration delivered torque	Nm	$S_Z$	Start frequency factor	
$T_{LS}/T_{LI}$	Driven-side peak torque	Nm	$S_\theta$	Temperature factor	
$V_R$	Resonance factor		$S_D$	Torsional rigidity factor	
$V_{fi}$	Torque amplification factor		$S_f$	Frequency factor	
$m$	Mass factor		$T_W$	Torque with reversal of the machine	Nm
$J_A$	Motor-side inertia	$\text{kgm}^2$	$T_{KW}$	Torque with reversal transmissible by the coupling	Nm
$J_L$	Driven-side inertia	$\text{kgm}^2$	$T_{cal}$	Hub-shaft connection maximum torque	Nm
$\Psi$	Dampening factor				

## TRASCO® ES executions

### FINISHED BORE HUBS EXECUTION

#### GESF execution



From size 7 to 9.  
Hub execution with finish bores,  
and two setscrew.

#### GESF C execution



From size 14.  
Hub execution with finish bore,

### CLAMP HUBS EXECUTION

#### GESM execution



Clamping hub execution.

#### GESM...C execution



Clamping hub execution with  
double slot and keyway.

#### GESMC execution



Compact clamping hub execution.

#### GES2M execution



Split clamping hub execution for  
radial assembly of the coupling  
torque depends on bore diameter.

### SHRINK DISC EXECUTION

#### GESA execution



Execution with locking ring. This  
execution is suitable for high  
speed and high torque. Screws  
mounting from spider side.  
Transmissible torque depends on  
bore diameter.

#### GESAP execution



Execution with locking ring with  
high machining accuracy: design  
suitable for application on spindles  
according to DIN 69002.

## Standard type

SIT coupling hubs are available from stock with either solid hub or with finished bores of standard shaft diameters. The setscrews of our finished bore execution are positioned 120 degrees from each other with one positioned 180 degrees from

the keyway. Both the solid hub and bored hub coupling are generally available from stock for quick delivery. **Approved according to ATEX Directive.**

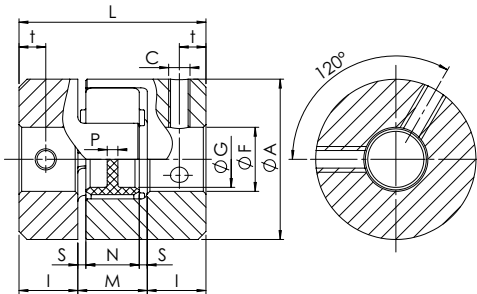

Fig. 1

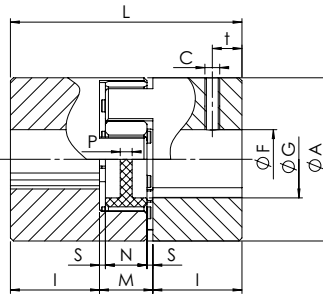

Fig. 2

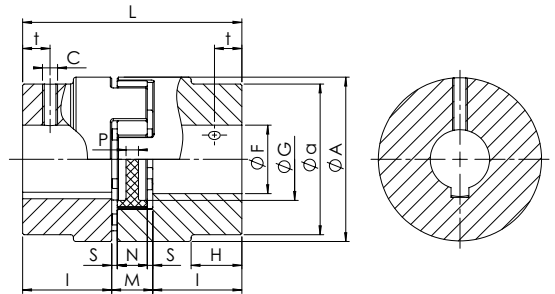

Fig. 3

Size	F min [mm]	F max [mm]	Hub		n <sub>max</sub> [min <sup>-1</sup> ]
			W [kg]	J [kgm <sup>2</sup> ]	
<b>ALUMINUM HUBS</b>					
7	3	7	0,003	0,085 x 10 <sup>-6</sup>	40.000
9	4	10	0,008	0,48 x 10 <sup>-6</sup>	28.000
12	4	12	0,015	1,5 x 10 <sup>-6</sup>	22.000
14	4	16	0,019	2,7 x 10 <sup>-6</sup>	19.000
19/24	6	24	0,066	20,4 x 10 <sup>-6</sup>	14.000
24/28	8	32	0,140	74,5 x 10 <sup>-6</sup>	10.600
28/38	10	38	0,253	200,3 x 10 <sup>-6</sup>	8.500
38/45	12	45	0,455	400,6 x 10 <sup>-6</sup>	7.100
<b>STEEL HUBS</b>					
42	14	55	2,000	2.246 x 10 <sup>-6</sup>	6.000
48	20	60	2,520	3.786 x 10 <sup>-6</sup>	5.600
55	25	70	4,100	9.986 x 10 <sup>-6</sup>	5.000
65	25	80	5,900	18.352 x 10 <sup>-6</sup>	4.600
75	30	95	6,900	27.402 x 10 <sup>-6</sup>	3.700

A [mm]	G [mm]	H-a [mm]	L [mm]	I [mm]	M [mm]	N [mm]	S [mm]	P [mm]	c	Ms [Nm]	t [mm]	Fig.
<b>ALUMINUM HUBS</b>												
14	-	-	22	7	8	6	1,0	6,0	M3	0,3	3,5	1
20	7,2	-	30	10	10	8	1,0	2,0	M3	0,3	5	1
25	8,5	-	34	11	12	10	1,0	3,0	M4	1,5	5	2
30	10,5	-	35	11	13	10	1,5	2,0	M4	1,5	5	1
40	18	-	66	25	16	12	2,0	3,5	M5	2	10	2
55	27	-	78	30	18	14	2,0	4,0	M5	2	10	2
65	30	-	90	35	20	15	2,5	5,2	M6	4	15	2
80	38	-	114	45	24	18	3,0	5,6	M8	10	15	2
<b>STEEL HUBS</b>												
95	46	-	126	50	26	20	3,0	5,6	M8	10	20	2
105	51	-	140	56	28	21	3,5	6,0	M8	10	25	2
120	60	-	160	65	30	22	4,0	9,0	M10	17	20	2
135	68	-	185	75	35	26	4,5	8,3	M10	17	20	2
160	80	53-135	210	85	40	30	5,0	8,3	M10	17	25	3

Bore tolerance: H7 - JS9 (DIN 6885/1) keyway

### Order form

Hub **GESF 24/28 F20**

GESP: solid hub  
GESF: bore + keyway + set-screw

Size \_\_\_\_\_

F...: bore diameter \_\_\_\_\_

Spider **AES 24/28 R**

TRASCO® ES spider

Size \_\_\_\_\_

B: 80 Sh A (blue)  
G: 92 Sh A (yellow)  
R: 98 Sh A (red)  
V: 64 Sh D (green)

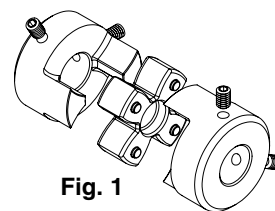

Fig. 1

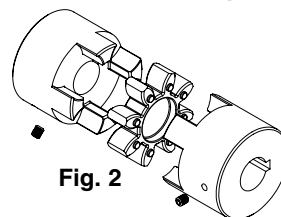

Fig. 2

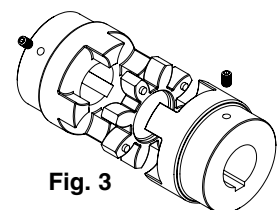
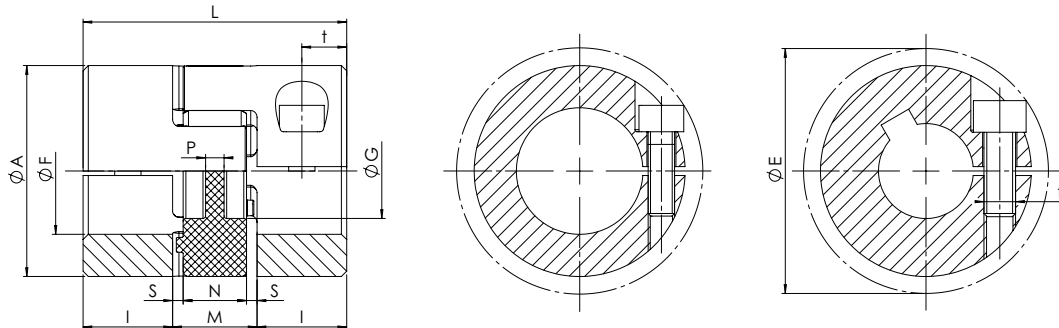

Fig. 3

M <sub>S</sub>	Screw tightening torque	Nm
W	Weight	kg
J	Moment of inertia	kgm <sup>2</sup>
n <sub>max</sub>	Maximum rpm	min <sup>-1</sup>

# “MC” execution with clamp hubs - compact execution

Compact version with reduced overall length. They guarantee the same performances as the normal version with reduced overall dimensions.



Size	F min [mm]	F max [mm]	C	Ms [Nm]	n <sub>max</sub> [min <sup>-1</sup> ]	A [mm]	L [mm]	I [mm]	M [mm]	N [mm]	S [mm]	P [mm]	t [mm]	E [mm]
<b>ALUMINUM HUBS</b>														
7	3	7	M2	0,6	40.000	14	18	5	8	6	1,0	6	2,5	16,6
9	4	10	M2,5	1,0	28.000	20	24	7	10	8	1,0	2	3,5	21,3
12	4	12	M3	1,4	22.000	25	26	7	12	10	1,0	3	3,5	26,2
14	6	16 <sup>(1)</sup>	M4	2,9	19.000	30	32	9,5	13	10	1,5	2	4,8	30,5
19/24	10	24 <sup>(1)</sup>	M6	11,0	14.000	40	50	17	16	12	2,0	3,5	8,5	45,0 <sup>(1)</sup>
24/28	10	32	M6	11,0	10.600	55	54	18	18	14	2,0	4	9,0	57,5
28/38	14	35	M8	25,0	8.500	65	62	21	20	15	2,5	5,2	10,5	69,0
38/45	18	45	M10	49,0	7.100	80	76	26	24	18	3,0	5,6	13,0	86,0

<sup>(1)</sup> Size 14 up to bore Ø screw 12 M4, over screw M3. size 19/24 up to bore Ø 20 screw M6, over screw M5 (Ø E= 46,7 mm)

Size	Recommended M coupling Type Hub Bore Dia. [mm] and Transmissible Torque [Nm], valid for shaft tolerances k6																										
	3	4	5	6	7	8	9	10	11	12	14	15	16	18	19	20	22	24	25	28	30	32	35	38	40	42	45
7	0,8	0,9	1,0	1,0	1,1																						
9		2,1	2,2	2,3	2,5	2,6	2,7	2,8																			
12		3,4	3,6	3,8	3,9	4,1	4,3	4,4	4,6	4,8																	
14				7,4	7,7	8,0	8,3	8,6	8,9	9,2	5,8	6,0	6,1														
19/24							25,1	25,8	26,5	27,1	28,5	29,2	29,9	31,2	31,9	32,6	25,4	26,3									
24/28								23	25	27	32	34	36	41	43	45	50	54	57	63	68	72					
28/38											58	62	66	75	79	83	91	100	104	116	124	133	145				
38/45														119	125	132	145	158	165	184	198	211	230	250	263	277	296

### Order form

Hub   **GESMC 24/28 F22**

GESMC: hub TRASCO® ES execution with clamp hubs - compact execution

Size \_\_\_\_\_

F...: bore diameter

n<sub>max</sub> Maximum rpm

min<sup>-1</sup>

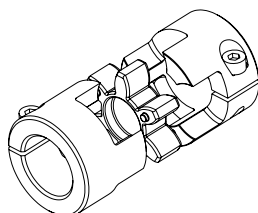

## “M” execution with clamp hubs

This type of coupling permits quick, positive mounting, without any shaft-hub backlash.

With the keyless coupling type, the torque applied for tightening down the screws (Ms) must be as given in the table.

The M coupling type is available with or without keyway. Compliant with ATEX Directive.

Note: It is possible to have aligned keyways upon inquiry.

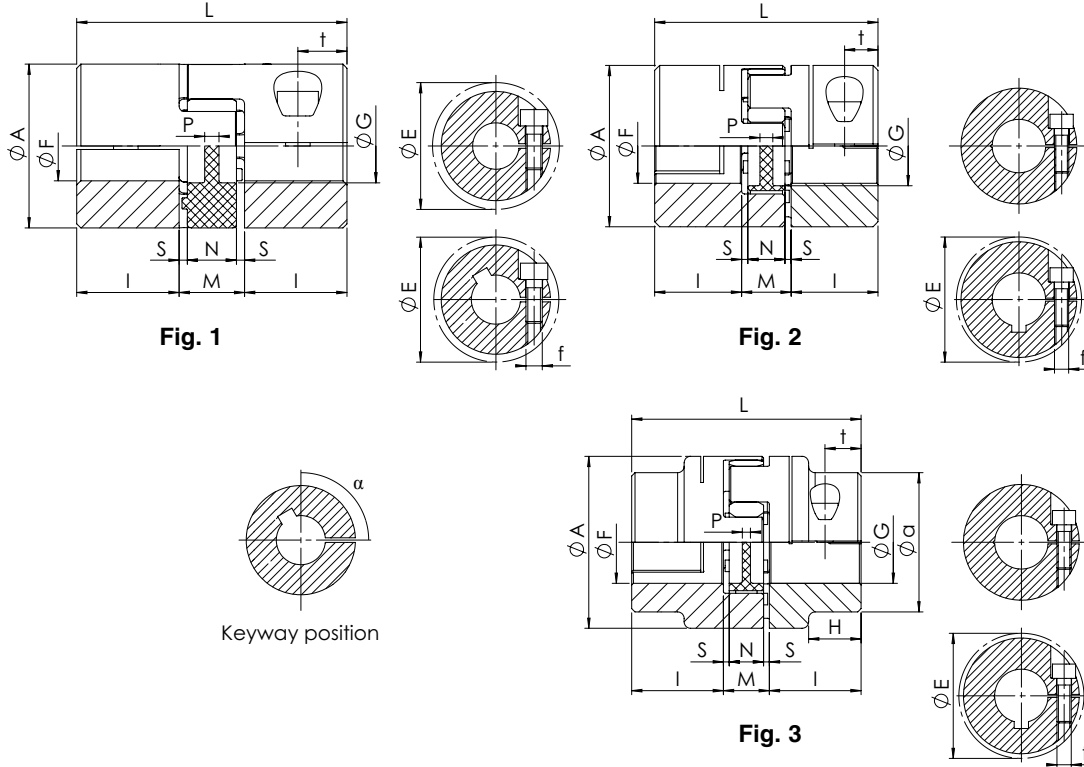

Size	F min [mm]	F max [mm]	f	Ms [Nm]	Hub		n <sub>max</sub> [min <sup>-1</sup> ]
					W [kg]	J [kgm <sup>2</sup> ]	
<b>ALUMINUM HUBS</b>							
7	3	7	M2	0,35	0,003	0,085 x 10 <sup>-6</sup>	40.000
9	4	10	M2,5	0,75	0,007	0,42 x 10 <sup>-6</sup>	28.000
12	4	12	M3	1,4	0,015	1,4 x 10 <sup>-6</sup>	22.000
14	6	16	M3	1,4	0,018	2,6 x 10 <sup>-6</sup>	19.000
19/24	10	24 <sup>(1)</sup>	M5	11	0,071	18,1 x 10 <sup>-6</sup>	14.000
24/28	10	32	M6	11	0,156	74,9 x 10 <sup>-6</sup>	10.600
28/38	14	38	M8	25	0,240	163,9 x 10 <sup>-6</sup>	8.500
38/45	18	45	M8	25	0,440	465,5 x 10 <sup>-6</sup>	7.100
<b>STEEL HUBS</b>							
42	25	50	M10	70	2,100	3.095 x 10 <sup>-6</sup>	6.000
48	25	55	M12	120	2,900	5.160 x 10 <sup>-6</sup>	5.600
55	35	70	M12	120	4,000	9.737 x 10 <sup>-6</sup>	5.000
65	40	80	M14	190	5,800	17.974 x 10 <sup>-6</sup>	4.600
75	40	80	M16	295	8,100	29.304 x 10 <sup>-6</sup>	2.950

Keyway position α	A [mm]	G [mm]	H-a [mm]	L [mm]	I [mm]	M [mm]	N [mm]	S [mm]	P [mm]	t [mm]	E [mm]	Fig.
-	14	-	-	22	7	8	6	1,0	6	4	15,0	1
-	20	7,2	-	30	10	10	8	1,0	2	5	23,4	1
180°	25	8,5	-	34	11	12	10	1,0	3	5	27	1
180°	30	10,5	-	35	11	13	10	1,5	2	5,5	32,2	1
120°	40	18	-	66	25	16	12	2,0	3,5	12	45,7 <sup>(1)</sup>	1
90°	55	27	-	78	30	18	14	2,0	4	12	57,5	2
90°	65	30	-	90	35	20	15	2,5	5,2	13,5	72,6	2
90°	80	38	-	114	45	24	18	3,0	5,6	16	83,3	2
<b>STEEL HUBS</b>												
-	95	46	-	126	50	26	20	3,0	5,6	20	78,8	2
-	105	51	-	140	56	28	21	3,5	6	21	108,0	2
-	120	60	-	160	65	30	22	4,0	9	26	122,0	2
-	135	68	-	185	75	35	26	4,5	8,3	27,5	139,0	2
-	160	80	53-135	210	85	40	30	5,0	8,3	30	147,5	3

<sup>(1)</sup> Size 19/24 up to bore Ø 20 screw M6, over M5 screw (Ø E= 46,7 mm)  
 From size 7 to 19/24: single slot execution  
 From size 24/28 to 65: double slot execution  
 Bore tolerance: F7 - JS9 (DIN 6885/1) keyway

M <sub>s</sub>	Screw tightening torque	Nm
W	Weight	kg
J	Coupling moment of inertia	kgm <sup>2</sup>
n <sub>max</sub>	Maximum rpm	min <sup>-1</sup>

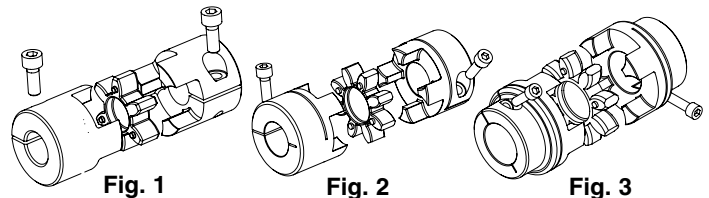

**Hub** **GESM 48 F50**

GESM: TRASCO® ES hub

Size

F...: bore diameter  
F...C: bore diameter and keyway

**Spider** **AES 24/28 R**

TRASCO® ES spider

Size

B: 80° Sh A (blue)  
G: 92° Sh A (yellow)  
R: 98° Sh A (red)  
V: 64° Sh D (green)

Using hub execution **M** without keyway, the maximum transmissible torque is the minor between the clamp-hub transmissible torque and the value stated in the section “**Technical characteristics**”.

Size	Recommended M coupling Type Hub Bore Dia. [mm] and Transmissible Torque [Nm], valid for shaft tolerances k6																																				
	3	4	5	6	7	8	9	10	11	12	14	15	16	18	19	20	22	24	25	28	30	32	35	38	40	42	45	48	50	55	60	65	70	75	80		
7	0,9	1,0	1,0	1,1	1,2																																
9		2,1	2,3	2,4	2,5	2,6	2,7																														
12		4,1	4,2	4,4	4,6	4,8	5,0	5,2	5,4	5,5																											
14			5,0	5,2	5,4	5,5	5,7	5,9	6,1	6,3	6,7	6,8	7,0																								
19/24								28	29	29	31	31	32	34	34	35	30	32																			
24/28								24	27	29	34	37	39	44	46	49	54	59	61	68	73	78															
28/38											58	62	66	75	79	83	91	100	104	116	124	133	145														
38/45												62	66	75	79	83	91	100	104	116	124	133	145	158	166	174	187										
42																139	153	167	174	195	209	223	243	264	278	292	313	334	348								
48																		254	285	305	326	356	387	407	428	458	489	509	560								
55																						326	356	387	407	428	458	489	509	560	611	662	713				
65																							488	530	558	586	628	670	697	767	837	907	976	1046	1116		
75																								769	808	865	923	961	1057	1154	1250	1346	1442	1538			

## “2M” execution with clamp hubs

Split clamping hub execution for radial assembly of the coupling torque depends on bore diameter.

**Note:** It is possible to have aligned keyways upon inquiry.

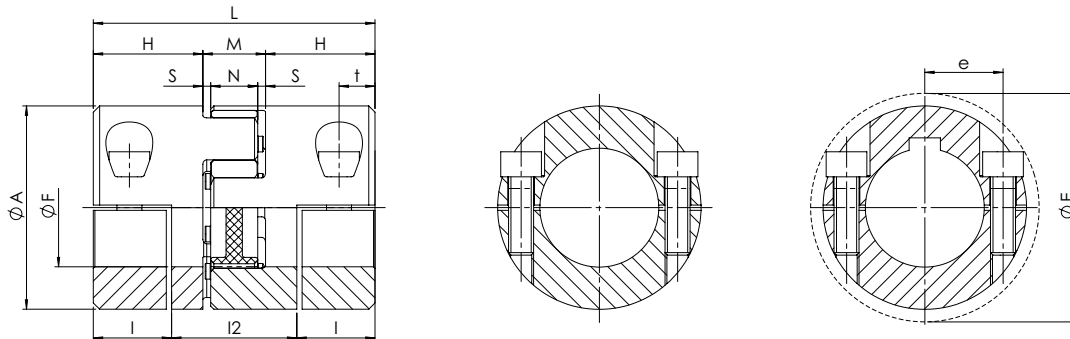

Size	F <sub>min</sub> [mm]	F <sub>max</sub> [mm]	f	Ms [Nm]	Hub		n <sub>max</sub> [min <sup>-1</sup> ]
					W [kg]	J [kgm <sup>2</sup> ]	
<b>ALUMINUM HUBS</b>							
14	5	16	M3	1,3	0,025	4,6 x 10 <sup>-6</sup>	12.700
19/24	8	20	M6	10	0,078	2,0 x 10 <sup>-6</sup>	9.550
24/28	10	28	M6	10	0,160	76,3 x 10 <sup>-6</sup>	6.950
28/38	14	38	M8	25	0,240	176,3 x 10 <sup>-6</sup>	5.850
38/45	18	45	M8	25	0,470	503,9 x 10 <sup>-6</sup>	4.750
42	22	50	M10	49	0,750	1.121,7 x 10 <sup>-6</sup>	4.000
48	22	55	M12	86	1,08	1.870,4 x 10 <sup>-6</sup>	3.600

A [mm]	H [mm]	I [mm]	I <sub>2</sub> [mm]	L [mm]	M [mm]	N [mm]	S [mm]	E [mm]	t [mm]	e [mm]
<b>ALUMINUM HUBS</b>										
30	18,5	14,5	21	50	13	10	1,5	32	7,5	11,5
40	25	17,5	31	66	16	12	2	47	8,0	14,5
55	30	22	34	78	18	14	2	57	10,5	20,0
65	35	25	40	90	20	15	2,5	73	11,5	25,0
80	45	33	48	114	24	18	3	84	15,5	30,0
95	50	36,5	53	126	26	20	3	94	18,0	36,0
105	56	39,5	61	140	28	21	3,5	105	18,5	36,0

Size	Recommended M coupling Type Hub Bore Dia. [mm] and Transmissible Torque [Nm], valid for shaft tolerances k6																											
	5	6	7	8	9	10	11	12	14	15	16	18	19	20	22	24	25	28	30	32	35	38	40	42	45	48	50	55
14	2,8	3,3	3,9	4,4	5,0	5,6	6,1	6,7	7,8	8,3	8,9																	
19/24				18	20	23	25	27	32	34	36	41	43	45														
24/28					23	25	27	32	34	36	41	43	45	50	54	57	63											
28/38								58	62	66	75	79	83	91	100	104	116	124	133	145	158							
38/45									62	66	75	79	83	91	100	104	116	124	133	145	158	166	174	187				
42													132	145	158	165	184	198	211	230	250	263	277	296	316	329		
48														212	231	241	270	289	308	337	366	385	404	433	462	481	529	

n<sub>max</sub> Maximum rpm min<sup>-1</sup>

## “A” type - Shrink disc execution

This type of coupling provides excellent kinetic uniformity. Furthermore, the absence of keys or set screws makes it a well-balanced coupling and greatly facilitates installation and removal. An exact radial/axial positioning is easy for those applications which require it. The absence of keyways also

avoids fretting corrosion and backlash between the shaft and the hub. This is the ideal type of coupling for applications requiring precision and/or high rotational speeds.

**Compliant with ATEX Directive.**

**Note:** It is possible to have aligned keyways upon inquiry.

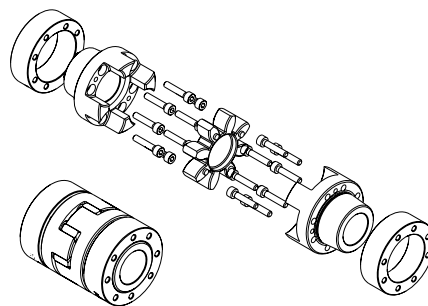
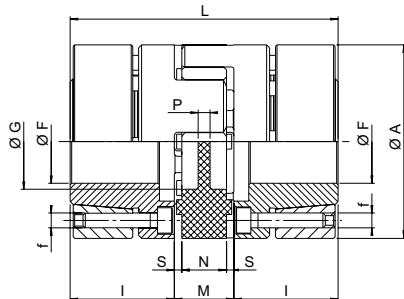

Size	F <sub>min</sub> [mm]	F <sub>max</sub> [mm]	f	Screws for locking elements	M <sub>s</sub> [Nm]	Hub		n <sub>max</sub> [min <sup>-1</sup> ]
						W [kg]	J [kgm <sup>2</sup> ]	
<b>ALUMINUM HUBS AND STEEL LOCKING ELEMENT</b>								
14	6	14	M3	4	1,3	0,049	7 x 10 <sup>-6</sup>	28.000
19/24	10	20	M4	6	2,9	0,120	30 x 10 <sup>-6</sup>	21.000
24/28	15	28	M5	4	6,0	0,280	135 x 10 <sup>-6</sup>	15.500
28/38	19	38	M5	8	6,0	0,450	315 x 10 <sup>-6</sup>	13.200
38/45	20	45	M6	8	10,0	0,950	960 x 10 <sup>-6</sup>	10.500
<b>STEEL HUBS AND LOCKING ELEMENT</b>								
42	28	50	M8	4	35,0	2,300	3.150 x 10 <sup>-6</sup>	9.000
48	35	60	M8	4	35,0	3,080	5.200 x 10 <sup>-6</sup>	8.000
55	35	65	M10	4	71,0	4,670	10.300 x 10 <sup>-6</sup>	6.300
65	40	70	M12	4	120,0	6,700	19.100 x 10 <sup>-6</sup>	5.600

A [mm]	G [mm]	L [mm]	I [mm]	M [mm]	N [mm]	S [mm]	P [mm]
<b>ALUMINUM HUBS AND STEEL LOCKING ELEMENT</b>							
30	10,5	50	18,5	13	10	1,5	2
40	18	66	25	16	12	2,0	3,5
55	27	78	30	18	14	2,0	4
65	30	90	35	20	15	2,5	5,2
80	38	114	45	24	18	3,0	5,6
<b>STEEL HUBS AND LOCKING ELEMENT</b>							
95	46	126	50	26	20	3,0	5,6
105	51	140	56	28	21	3,5	6
120	60	160	65	30	22	4	9
135	68	185	75	35	26	4,5	8,3

Bore tolerances: H7.

For sizes 55 and 65 the shrinking ring depends on the diameter of the hole to be made. For further information please contact our Technical Department.

When using the coupling with hub in execution **A**, the maximum torque (transmissible by the shrink disk) will be the lower of that indicated in the table below and that indicated in the "Technical characteristics" section.

Size	Recommended A coupling Type Hub Bore Dia. [mm] and Transmissible Torque [Nm], valid for shaft tolerances k6																										
	Ø10	Ø11	Ø14	Ø15	Ø16	Ø17	Ø18	Ø19	Ø20	Ø22	Ø24	Ø25	Ø28	Ø30	Ø32	Ø35	Ø38	Ø40	Ø42	Ø45	Ø48	Ø50	Ø55	Ø60	Ø65	Ø70	
14	10	12	22																								
19/24	42	46	60	65	69	74	79	84	88																		
24/28				66	72	77	82	87	92	102	113	118	135														
28/38								175	185	205	225	235	266	287	308	339	373										
38/45									255	283	312	326	367	398	427	471	515	545	577	620							
42													420	460	500	563	627	670	714	790	850	880					
48																557	612	649	687	744	801	840	932	1033			
55																	986	1112	1140	1185	1284	1412	1420	1652	1680	1691	
65																		1531	1580	1772	1840	1960	2049	2438	2495	2590	

### Order form

Hub **GESA 48 F45**

GESA: TRASCO® ES hub - "A" execution

Size

F...: bore diameter

Spider

**AES 24/28 R**

TRASCO® ES spider

Size

B: blue; G: yellow; R: red; V: green

M <sub>s</sub>	Screw tightening torque	Nm
W	Weight	kg
J	Coupling moment of inertia	kgm <sup>2</sup>
n <sub>max</sub>	Maximum rpm	min <sup>-1</sup>



## “AP” type - Shrink disc execution according to DIN 69002

Precision “zero-backlash” coupling designed for multi spindle devices on machine tools or controls with reduced mass, such as short center spindles, multi-centers primary spindles in work sta-

tions, or joined to high speed bearings with limited tolerance range. It is suitable for very high speeds of rotation (up to speeds of 50 m/s).

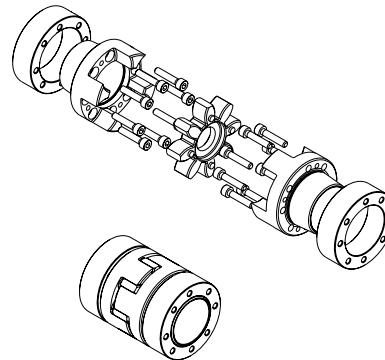
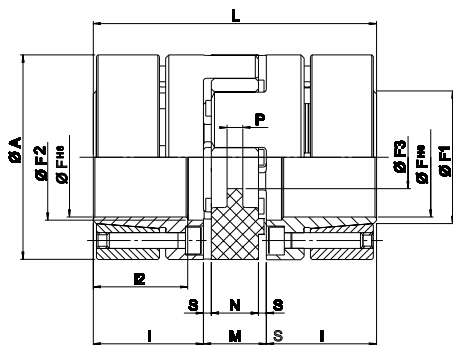

Size	F <sup>H6</sup> [mm]	M <sub>s</sub> [Nm]	Hub		n <sub>max</sub> [min <sup>-1</sup> ]
			W [kg]	J [kgm <sup>2</sup> ]	
<b>STEEL HUBS AND LOCKING ELEMENT</b>					
14	14	1,89	0,080	11 x 10 <sup>-6</sup>	28.000
19/24 - 37,5	16	3,05	0,160	37 x 10 <sup>-6</sup>	21.000
19/24	19	3,05	0,190	46 x 10 <sup>-6</sup>	21.000
24/28-50	24	4,90	0,330	136 x 10 <sup>-6</sup>	15.500
24/28	25	8,50	0,440	201 x 10 <sup>-6</sup>	15.500
28/38	35	8,50	0,640	438 x 10 <sup>-6</sup>	13.200
38/45	40	14,00	1,320	1.325 x 10 <sup>-6</sup>	10.500
42	42	35,00	2,230	3.003 x 10 <sup>-6</sup>	9.000
48	45	35,00	3,090	5.043 x 10 <sup>-6</sup>	8.000
55	50	71,00	4,740	10.020 x 10 <sup>-6</sup>	6.300

A [mm]	L [mm]	I [mm]	I <sub>2</sub> [mm]	M [mm]	N [mm]	S [mm]	P [mm]	F1 [mm]	F2 [mm]	F3 [mm]
<b>STEEL HUBS AND LOCKING ELEMENT</b>										
32	50	18,5	15,5	13	10	1,5	2,0	17	17	8,5
37,5	66	25	21	16	12	2,0	3,5	20	19	9,5
40	66	25	21	16	12	2,0	3,5	23	22	9,5
50	78	30	25	18	14	2,0	4,0	30	29	12,5
55	78	30	25	18	14	2,0	4,0	32	30	12,5
65	90	35	30	20	15	2,5	5,2	42	40	14,5
80	114	45	40	24	18	3,0	5,6	49	46	16,5
95	126	50	45	26	20	3,0	5,6	54	55	18,5
105	140	56	50	28	21	3,5	6,0	65	60	20,5
120	160	65	58	30	22	4,0	9,0	65	72	22,5

Bore tolerance: H6

Spindle size	TRASCO® ES "AP"	98 Sh. A		64 sh. D	
		TKN [Nm]	TKmax [Nm]	TKN [Nm]	TKmax [Nm]
25 x 20	14	12,5	25	16	32
32 x 25	19/24 - 37,5	14	28	17	34
32 x 30	19/24	17	34	21	42
40 x 35	24/28 - 50	43	86	54	108
50 x 45	24/28	60	120	75	150
63 x 55	28/38	160	320	200	400

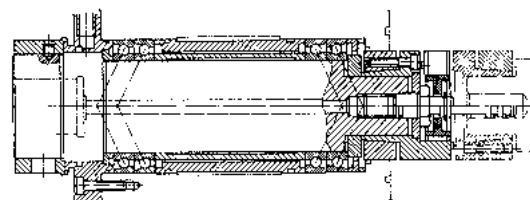

### Order form

Hub **GESAP 48 F45**

GESAP: TRASCO® ES hub - "AP" execution

Size

F...: bore diameter

### Spider **AESP 24/28 R**

TRASCO® ES spider - "AP" execution

Size

R: red; V: green

M <sub>s</sub>	Screw tightening torque	Nm
W	Weight	kg
J	Coupling moment of inertia	kgm <sup>2</sup>
n <sub>max</sub>	Maximum rpm	min <sup>-1</sup>

## “GESS” double cardanic execution

This execution allows higher misalignments. The 2 spiders allow a high vibration dampening providing a decrease in drive noise and longer life of related components (ex. bearings).

The intermediate element is made of aluminum alloy and may be used in combination **with any type of hub execution**.

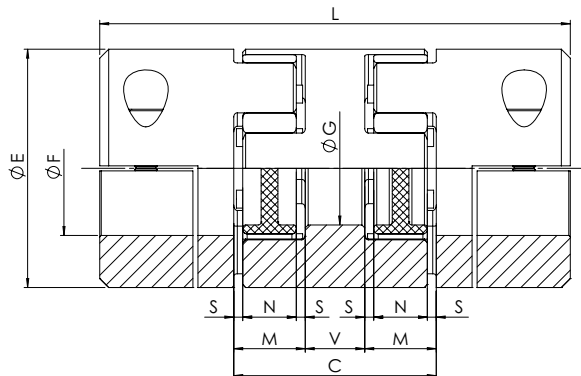

Size	Fa max* [mm]			E [mm]	C [mm]	L [mm]			V [mm]	M [mm]	S [mm]	N [mm]	G [mm]
	GESF	GESM	GES2M			GESF	GESM	GES2M					
<b>ALUMINUM HUBS</b>						<b>ALUMINUM GESS</b>							
7	7	7	-	14	20	34	34	-	4	8	1	6	-
9	10	10	-	20	25	45	45	-	5	10	1	8	-
14	16	16	16	30	34	56	56	71	8	13	1,5	10	-
19/24	24	24	20	40	42	92	92	92	10	16	2	12	18
24/28	28	32	32	55	52	112	112	112	16	18	2	14	27
28/38	38	38	38	65	58	128	128	128	18	20	2,5	15	30
38/45	45	45	45	80	68	158	158	158	20	24	3	18	38
<b>ALUMINUM HUBS</b>						<b>ALUMINUM GESS</b>							
42	55	50	50	95	74	174	174	174	22	26	3	20	46
48	60	55	55	105	80	192	192	192	24	28	3,5	21	51
55	70	70	-	120	88	218	218	-	28	30	4	22	60
65	80	80	-	135	102	252	252	-	32	35	4,5	26	68

\* The max bore depends on the type of hub used.

### Order form

Spacer element

**GES** 24

GES: spacer element

Size: 24/28

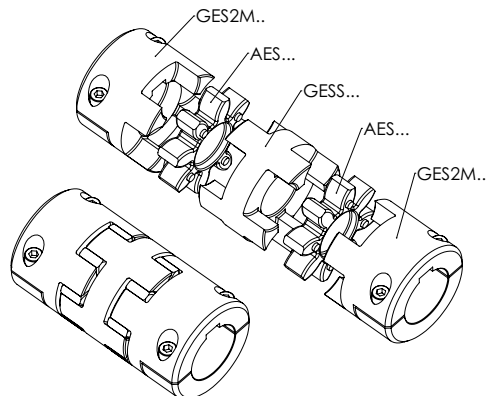

W	Weight	kg
J	Coupling moment of inertia	kgm <sup>2</sup>

## “GES LR3” execution with intermediate shaft

Ideal execution for long distance shaft connections. Torque transmission is zero backlash. It is used in applications such as automatic machines, lifting machines, palletizing machines, and handling machines. Designed for length up to 4 m without bearing support (depending on rotation speed). The double slot

execution, allows spider mounting and replacement without driver/driven machine displacement. All aluminum alloy for a very low inertia.

**Note:** It is possible to have aligned keyways upon inquiry.

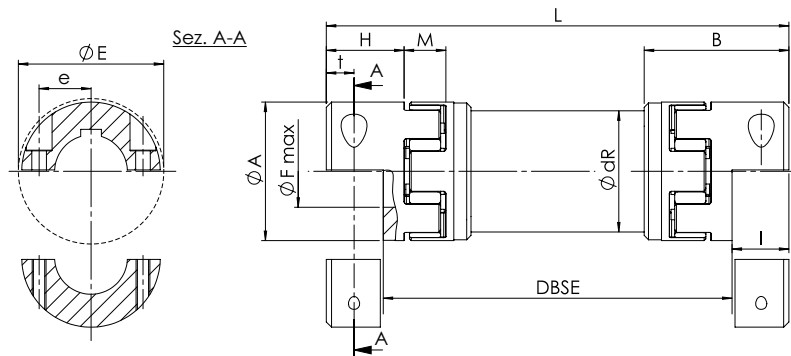

Size	Dimensions finished bores		Clamping		Moment of inertia [10 <sup>3</sup> kgm <sup>2</sup> ] with d <sub>max</sub> hub 1			Torsional rigidity
	d <sub>min</sub> [mm]	d <sub>max</sub> [mm]	Screws DIN 4762-8.8	Tightening torque Ms [Nm]	Hub 1 J <sub>1</sub>	Hub 2 J <sub>2</sub>	Shaft J <sub>3</sub>	C <sub>T</sub> [Nm/rad]
14	5	16	M3	1,34	0,00406	0,00238	0,091	893
19/24	8	20	M6	10	0,02002	0,01304	0,329	3244
24/28	10	28	M6	10	0,07625	0,04481	0,0693	6632
28/38	14	38	M8	25	0,17629	0,1095	1,199	11814
38/45	18	45	M8	25	0,50385	0,2572	2,972	29290
42	22	50	M10	49	1,12166	0,5523	4,560	44930
48	22	55	M12	86	1,87044	1,1834	9,251	91158

A [mm]	H [mm]	I [mm]	B [mm]	M [mm]	DBSE min. [mm]	L [mm]	E [mm]	t [mm]	e [mm]	dR [mm]
30	18,5	14,5	36	13	72	DBSE + 29	32	7,5	11,5	27
40	25	17,5	49	16	98	DBSE + 35	47	8,0	14,5	40
55	30	22	59	18	121	DBSE + 44	57	10,5	20	50
65	35	25	67	20	137	DBSE + 50	73	11,5	25	60
80	45	33	83,5	24	169	DBSE + 66	84	15,5	30	70
95	50	36,5	93	26	180	DBSE + 73	94	18	36	80
105	56	39,5	103	28	202	DBSE + 79	105	18,5	36	100

### Coupling configurator

Coupling code	Item	Type	Execution	Bore diameter	Order example
GESLR38/45	Hub 1	GES2M	F-C	F...	GES2M38/45F35
	Spider 1	AES	B-G-R-V	-	AES38/45V
	Distance between shaft DBSE				DBSE= 1200 mm
	Spider 2	AES	B-G-R-V	-	AES38/45V
	Hub 2	GES2M	F-C	F...	GESM38/45F35

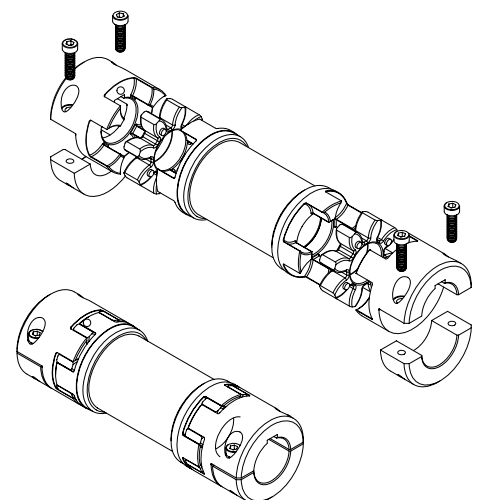

M <sub>S</sub>	Screw tightening torque	Nm
J	Coupling moment of inertia	kgm <sup>2</sup>
C <sub>T</sub>	Torsional rigidity	Nm/rad

Size	Bores and torques for friction with hub without keyway [Nm]																												
	5	6	7	8	9	10	11	12	14	15	16	18	19	20	22	24	25	28	30	32	35	38	40	42	45	48	50	55	
14	2,8	3,3	3,9	4,4	5,0	5,6	6,1	6,7	7,8	8,3	8,9																		
19/24				18	20	23	25	27	32	34	36	41	43	45															
24/28						23	25	27	32	34	36	41	43	45	50	54	57	63											
28/38									58	62	66	75	79	83	91	100	104	116	124	133	145	158							
38/45										62	66	75	79	83	91	100	104	116	124	133	145	158	166	174	187				
42															132	145	158	165	184	198	211	230	250	263	277	296	316	329	
48																212	231	241	270	289	308	337	366	385	404	433	462	481	529

## Technical data for intermediate shaft couplings (GES LR1 - GES LR3)

Size	Misalignment	
	Assial $\Delta K_a$ [mm]	Angular $\Delta K_w$ [°]
14	1,0	0,9
19/24	1,2	0,9
24/28	1,4	0,9
28/38	1,5	0,9
38/45	1,8	0,9

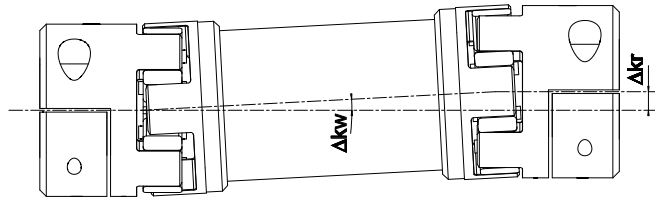

Radial misalignment

$$\Delta K_r = (L_z - 2 \cdot H - M) \cdot \tan(\Delta K_w) \quad [\text{mm}]$$

Angular misalignment = 0,9° for spider

$$C_{\text{Tot}} = \frac{1}{2 \cdot \frac{1}{C_{\text{T spider}}} + \frac{L_{\text{intermediate shaft}}}{C_{\text{T intermediate shaft}}}} \quad [\text{Nm/rad}]$$

$$L_{\text{intermediate shaft}} = \frac{L_{zw} - 2 \cdot L}{1000} \quad [\text{mm}]$$

with  $L_{zw}$  = total coupling length

### Selection diagram GES LR3 coupling

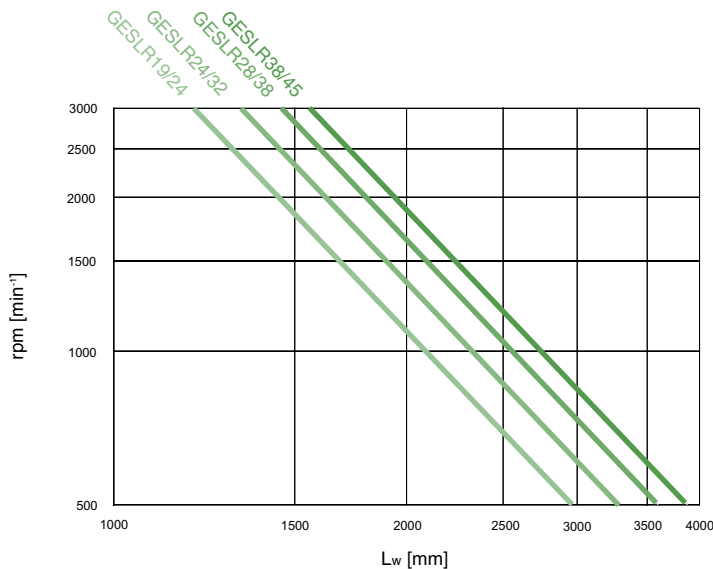

## Installation and maintenance

1. Carefully clean the shafts
2. Insert the hubs onto shafts being connected. With the M, A and AP versions, be sure to tighten the screws with the Ms torque value given in the catalogue. Be careful with the A and AP versions to tighten the screws uniformly and crosswise to the recommended torque
3. Position the element in one of the two coupling hubs
4. Fit together the two coupling halves, making sure the "s" dimension is properly observed. This must be done to insure proper elastic element function and long service life, as well as to assure the coupling is properly insulated electrically

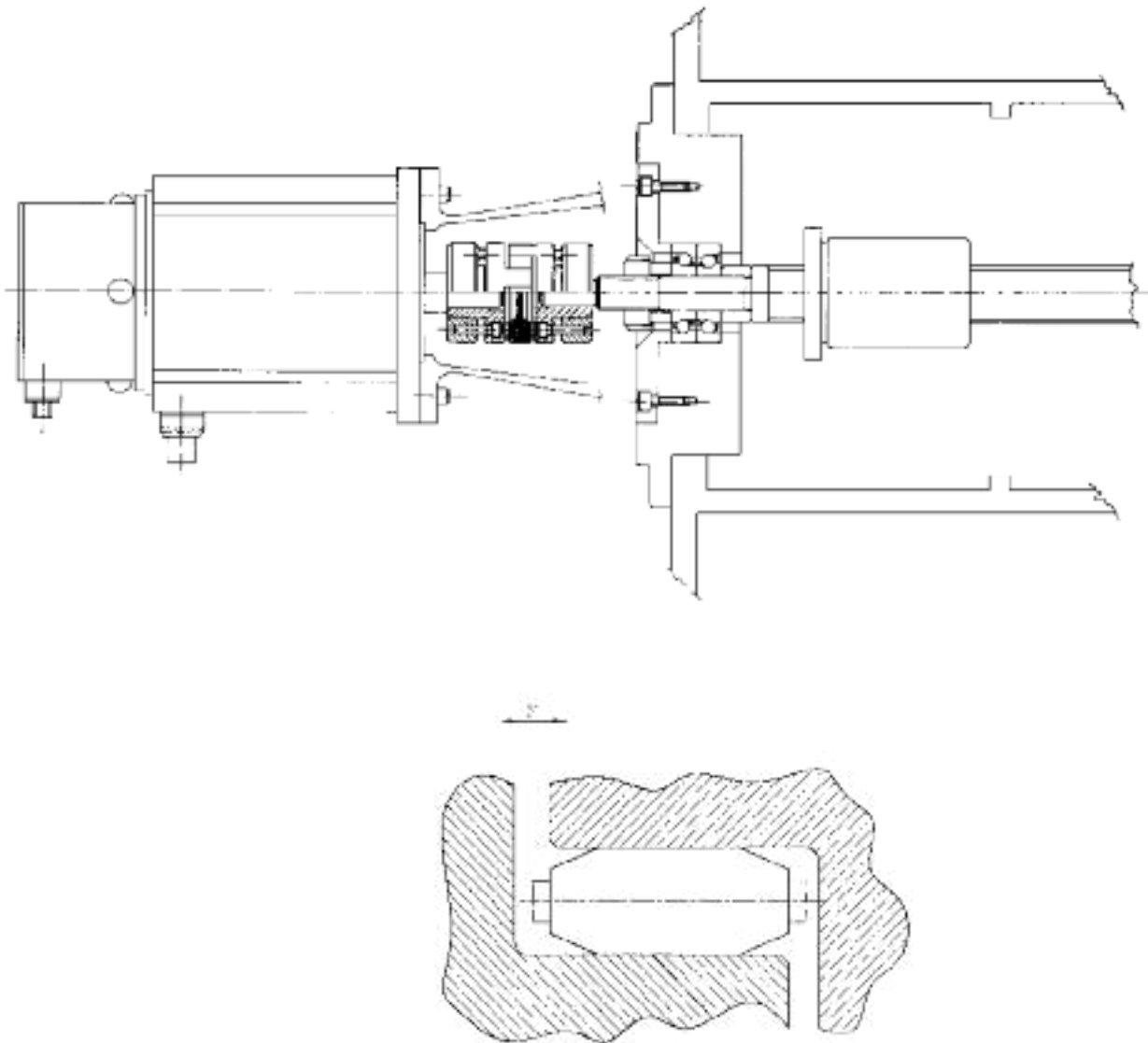

With the A and AP versions, mounting the hubs can be facilitated by lubricating the shaft contact surfaces with an oil, but **do not use a molybdenum bisulphide based oils.**

When mounting the TRASCO® ES coupling an axial thrust is generated which disappears when the mounting has been com-

pleted to avoid putting axial loads on the bearings.

Lubrication of the elastic element will reduce the amount of axial force required during installation

Note: All rotating parts must be guarded.



SERVOPLUS® Couplings



# SERVOPLUS®

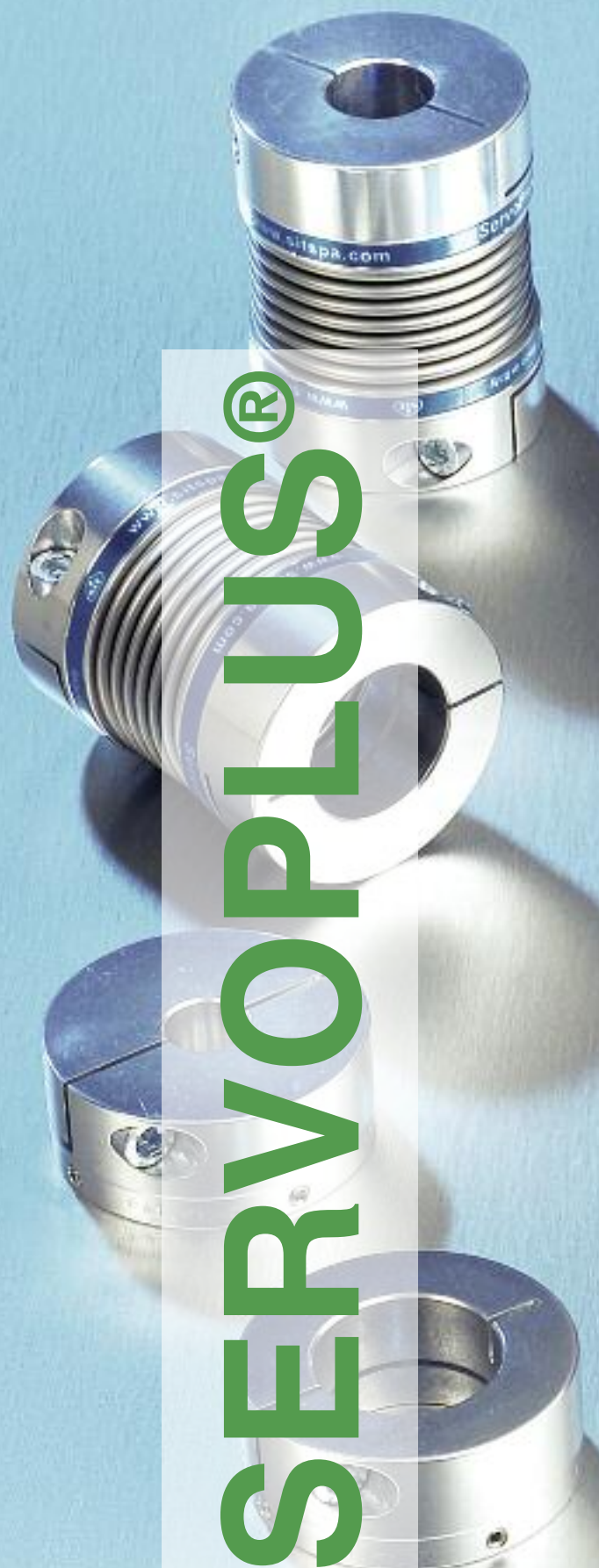

## Contents

<b>SERVOPLUS® Couplings</b>	<b>Page</b>
Description	63
Standard execution	64
Coupling selection	65
Technical features	65
Mounting instructions	65
Safety norms	65





## SERVOPLUS® couplings

### Description

SERVOPLUS® bellows couplings are the perfect coupling in all servo motor applications where high torsional rigidity, truly backlash free torque transmission, low inertia, and superior

reliability are required. The innovative modular system allows quick delivery and competitive cost advantage.

**Note:** It is possible to have aligned keyways upon inquiry.

### SERVOPLUS® couplings feature:

- backlash free for highest torque transmission precision
- low moment of inertia
- excellent dynamic characteristics for superior drives at high speed and torque inversions
- allow for axial, radial and angular misalignment
- easy mounting
- high torsional rigidity
- wear and maintenance free
- working temperature up to 300 °C
- innovative modular execution
- material: aluminum hub, bellow in stainless steel

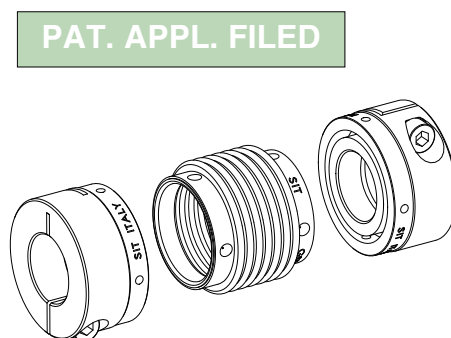
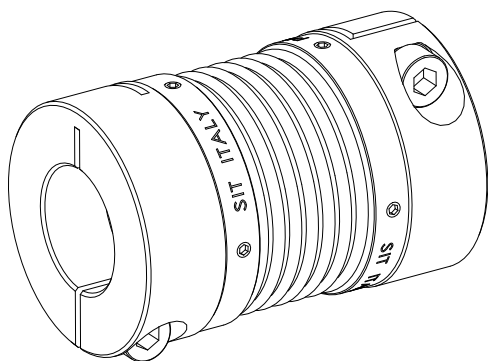

SERVOPLUS®

## SERVOPLUS® high tech bellows couplings

The innovative modular system allows competitive costs and very quick delivery for any shaft combination. Additional benefits include bellows replacement without moving shaft.



## Standard execution

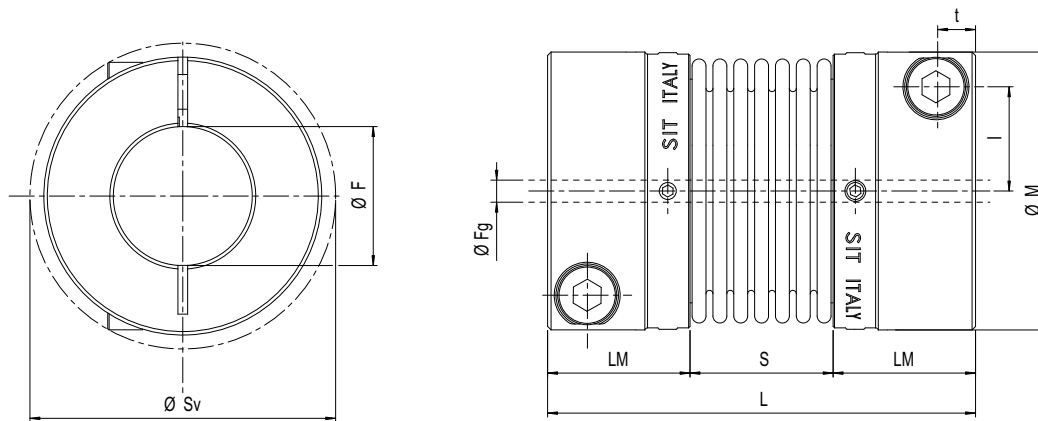

Size	Dimensions[mm]								Screws			Socket set screws		Technical data										
	Prebored Fg	F		M	Sv	LM	S	L	Type	t	l	Ms [Nm]	Type	Ms [Nm]	TKN [Nm]	nmax [min <sup>-1</sup> ]	Moment of inertia [x10 <sup>-8</sup> Kg·m <sup>2</sup> ]	Torsional rigidity CT [Nm/rad]	Axial spring stiffness [N/mm]	Radial spring stiffness [N/mm]	Misalignments			W* [kg]
		min	max																		Δka	Δkr	Δkw	
16	4,5	5	16	34	36	17	16,5	50,5	M4	4,5	12	2,9	M3	0,8	5	14000	14	3050	29	92	±0,5	0,2	1,5	0,082
20	7,5	8	20	40	44	20,5	21	62	M5	5,5	15	6	M3	0,8	15	11900	34	6600	42	126	±0,6	0,2	1,5	0,135
30	9,5	10	30	55	58	22,5	27	72	M6	6,5	20	10	M4	2	35	8700	140	14800	65	155	±0,8	0,25	2	0,289
38	13,5	14	38	65	73	26	32	84	M8	8	25	25	M4	2	65	7300	310	24900	72	212	±0,8	0,25	2	0,438
45	13,5	14	45	83	89	31	41	103	M10	9,5	30	49	M5	3,8	150	5800	1056	64000	88	492	±1,0	0,3	2	0,924

\*= with max bore  
Bore tolerance F7

SERVOPLUS® coupling																									
Size	Bore range and dampening hub transmissible torque [Nm]																								
	5	6	7	8	9	10	11	12	14	15	16	18	19	20	24	25	28	30	32	35	38	40	42	45	
16	4,9	5,9	6,9	7,8	8,8	9,8	10,8	11,8	13,7	14,7	15,7														
20				12,8	14,4	16	17,6	19,2	22,3	23,9	25,5	28,7	30,3	31,9											
30							24,9	27,1	31,7	33,9	36,2	40,7	43	45,2	54,3	56,5	63,3	67,9							
38												74,6	78,8	82,9	99,5	104	116	124	133	145	158				
45														132	158	165	184	198	211	231	250	263	277	296	

Additional hub executions available upon request:

- taper bore for taper bushings
- conical bore for FANUC motors

### Order form

Hub and Bellows **GSP 30 MF 20**

GSP: SERVOPPLUS® coupling

Size

M: hub with pilot bore  
S: bellows  
MF: hub with finished bore

Bore diameter in mm (only in case of hub with finished bore)

MS	Screw tightening torque	Nm
TKN	Coupling nominal torque	Nm
nmax	Maximum rpm	min <sup>-1</sup>
CT	Torsional rigidity	Nm/rad
ΔKa	Maximum axial misalignment	mm
ΔKr	Maximum radial misalignment	mm
ΔKw	Maximum angular misalignment	°
W	Weight	kg

To configure a complete coupling select two hubs with the requested pilot bore/finish bore and one bellows.

## Coupling selection

### Verify the torque to be transmitted

The torque transmissible by the coupling  $T_{KN}$  must always be higher than the maximum torque applied to the driver and driven shaft.

Being:

$T_{AS}$  = peak torque of motor side (Nm)  
 $T_{LS}$  = peak torque of driven side (Nm)  
 $k$  = service factor

$$T_{KN} \geq k \cdot T_{AS/LS}$$

### Verify acceleration torque

$T_s$  = acceleration torque (driver or driven side)

The nominal torque must be higher than the acceleration torque.

$$T_{KN} > T_s \cdot k$$

$T_s$  =  $T_{AS} \cdot m_A$   
 $T_s$  =  $T_{LS} \cdot m_L$

With:  $m_A = \frac{J_A}{J_A + J_L}$        $m_L = \frac{J_L}{J_A + J_L}$

$k = 1,5$       with uniform load  
 $k = 2$       with non-uniform load  
 $k = 2,5 - 4$       with peak or impact load

### For drives in machine tools $k = 1,5 - 2$

For applications with extreme precision requirements it could be important to verify the transmission error which is calculated as follows:

$$\beta = \frac{180 \cdot T_{AS}}{\pi \cdot C_T} [^\circ]$$

With  $C_T$  = torsional stiffness of the coupling [Nm/rad]

### Verify shaft diameter

After having selected the coupling verify the required shaft diameters are compatible with the selected coupling size ( $F_{min}/F_{max}$ ).

### Verify misalignment

Misalignment in the application must be compatible with the allowable misalignment of the coupling. It must be considered that the maximum values of misalignment of the coupling cannot be reached simultaneously.

Given the values of misalignment of the application and converted in percentage with respect to the corresponding maximum values of the coupling, the percentage sum must not exceed 100%.

$$\text{With: } \frac{\Delta k_{aM}}{\Delta k_a} \cdot 100\% + \frac{\Delta k_{rM}}{\Delta k_r} \cdot 100\% + \frac{\Delta k_{wM}}{\Delta k_w} \cdot 100\% < 100\%$$

- $\Delta k_aM$ ,  $\Delta k_rM$ ,  $\Delta k_wM$  respectively axial, radial, and angular misalignment of the machine
- $\Delta k_a$ ,  $\Delta k_r$ ,  $\Delta k_w$  respectively axial, radial, and angular misalignment which the coupling can bear
- **axial misalignment:** usually due to temperature variation
- **angular misalignment:** values up to  $2^\circ$  are acceptable
- **radial misalignment:** pay close attention not to exceed maximum radial misalignment. It could bring to bellows distortion.

### Verify hub transmissible torque

It is important to verify the torque required in the drive is compatible with the transmissible load of the hub-shaft connection. It is possible to deliver couplings with different clamping systems in case a special application is needed. Also it is possible to deliver couplings with minimum bore smaller than indicated in catalogue. In such a case, the hub shaft connection transmissible torque will be lower.

## Technical features

### Long lasting

SERVOPLUS® couplings are designed for an infinite number of cycles when the maximum misalignment values and peak torque are respected.

### Peak torque

SERVOPLUS® couplings allow for short periods a peak torque equal to the 1,5 time the nominal torque. The hub shaft connection must be correctly dimensioned.

### Bearing load

Due to flexibility in handling axial, angular and radial misalignment, SERVOPLUS® couplings allow reduced bearing load which reduces maintenance cost.

### Working temperature

SERVOPLUS® couplings may be used up to  $300^\circ\text{C}$  without limitation.

### Maintenance and wear

SERVOPLUS® couplings are wear and maintenance free.

## Mounting instructions

SERVOPLUS® couplings are delivered with finished bore and ready for installation.

- carefully clean the contact surfaces
- position the coupling on the shafts ends and carefully tighten the radial clamping screws to the indicated torque  $T_A$

### Dismounting

- loosen radial screws
- pull apart the drive and remove the coupling

The special design of the SERVOPLUS® coupling allows the removal of the coupling or the bellows replacement without pulling apart the drive.

- loosen the socket screws
- loosen the radial clamping screws
- move the clamping hubs on the shafts
- remove the clamping hubs

Shaft requirements for a safe torque transmission are:

- tolerance **h6**
- roughness **Rtmax 16μ**

### Note

It is recommended to pay careful attention during the mounting and dismounting operation. Damaging the bellows may render coupling unusable.

## Safety norms

All rotating parts must be protected against any possibility of contact with people. Protection must be designed so that even in case of coupling failure, personnel and equipment is protected.



SERVOMATE® Disc couplings



**SERVOMATE®**

## Contents

<b>SERVOMATE® Disc Couplings</b>	<b>Page</b>
Description	69
Standard execution	69



# SERVOMATE® disc couplings

SERVOMATE® disc couplings have been specially designed for servomotor applications.

The aluminium hubs and the compact design provide low mass moment of inertia resulting in a reliable and maintenance free

coupling for high speeds. The double disk pack execution has been designed for applications with radial misalignment.

**Note:** It is possible to have aligned keyways upon inquiry.

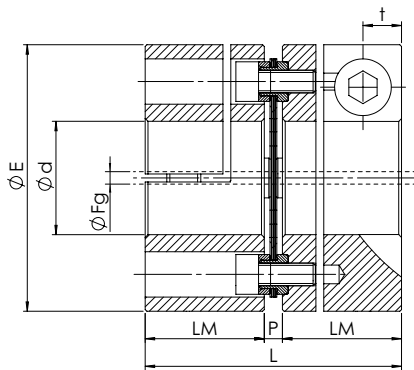

GSM

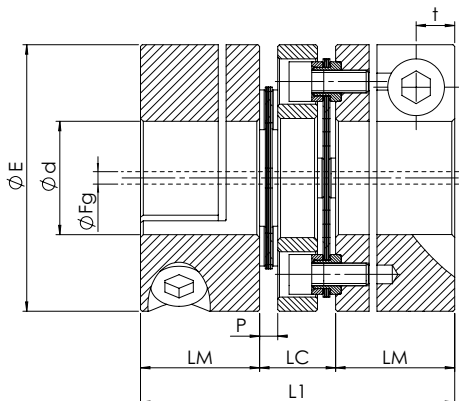

GSMC



SERVOMATE®

Size	Dimensions [mm]									Screw		Weights and moments of inertia				TKN [Nm]	TKmax [Nm]	Torsional rigidity CT [Nm/rad]		Max. speed [rpm]
	Prebored Fg	dmax	E	LC	LM	L	L1	P	t	Type	Ms [Nm]	GSM		GSMC				GSM	GSMC	
												W* [Kg]	J* [Kg · m²]	W* [Kg]	J* [Kg · m²]					
15	5,5	20	47	13	21	45	55	3	6,8	M6	10	0,16	52 · 10 <sup>-6</sup>	0,20	63 · 10 <sup>-6</sup>	20	40	12.000	6.000	16.000
20	7,5	25	59	19	24	52	67	4	6,5	M6	10	0,30	149 · 10 <sup>-6</sup>	0,40	194 · 10 <sup>-6</sup>	30	60	30.000	15.000	12.000
25	9,5	35	70	24	32	69	88	5	9,0	M8	25	0,53	384 · 10 <sup>-6</sup>	0,66	492 · 10 <sup>-6</sup>	60	120	60.000	30.000	10.000

\*= with max bore

Size	Misalignment GSM			Misalignment GSMC		
	Radial [mm]	Axial [mm]	Angular [°]	Radial [mm]	Axial [mm]	Angular [°]
15	-	0,5	1	0,16	1,0	1
20	-	0,6	1	0,25	1,2	1
25	-	0,8	1	0,30	1,6	1

Size	Trasmissible torque [Nm] related to shaft diameter [mm]														
	Ø10	Ø11	Ø12	Ø14	Ø15	Ø16	Ø19	Ø20	Ø22	Ø24	Ø25	Ø28	Ø30	Ø32	Ø35
15	20	22	24	28	30	32	38	40	-	-	-	-	-	-	-
20	-	-	24	28	30	32	38	40	44	48	50	-	-	-	-
25	-	-	-	-	55	59	70	73	81	88	92	103	110	117	128

## Order form

Coupling

1 disc pack execution: GSM  
2 disc packs + spacer execution: GSMC

Size

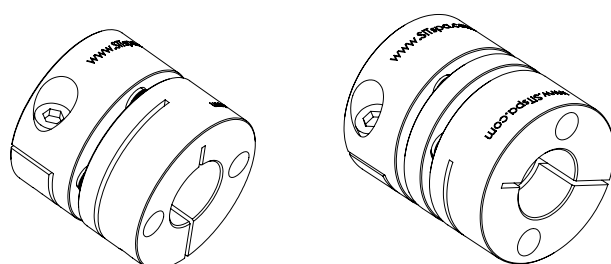





SAFEMAX® zero backlash Torque Limiters



SAFEMAX®



## Contents

<b>SAFEMAX® Zero Backlash Torque Limiters</b>	<b>Page</b>
Description	73
Characteristics	74
Label code	74
<ul style="list-style-type: none"><li>• SAFEMAX® Zero Backlash Torque Limiters SIT “GLS/SG/N”</li></ul>	75
<ul style="list-style-type: none"><li>• SAFEMAX® Zero Backlash Torque Limiters SIT “GLS/SG/N” <b>with TRASCO® ES couplings</b></li></ul>	76 - 77
<ul style="list-style-type: none"><li>• SAFEMAX® Zero Backlash Torque limiters SIT “GLS/SG/N” <b>with SERVOPLUS® couplings</b></li></ul>	78 - 79
<ul style="list-style-type: none"><li>• SAFEMAX® Zero Backlash Torque limiters SIT “GLS/SG/N” <b>with SERVOMATE® couplings</b></li></ul>	80 - 81
General Information - Form	82

## SAFEMAX® Zero Backlash Torque Limiters “GLS/SG/N”

In industrial applications, the increase of automation in the manufacturing processes is becoming a strict requirement; performances are constantly improving and the increase of precision utilizing servo systems results in the increase of higher speeds. Moreover, in order to improve the production capacity it is also important the increase of stiffness of the systems thus the increase of the resistance to global dynamic loads. The torque overload generated by human error, mechanical malfunction or other causes is, however, unpredictable and if not intercepted can damage to the machine and, consequently,

cause downtimes which can be long and, therefore, expensive. SAFEMAX® torque limiters prevent these problems from happening through instant disengagement of the motor side from the driven side in case of torque overload, thus eliminating the risk of expensive downtimes. In addition, our torque limiters, being torsionally rigid and backlash free, allow a rapid and accurate resumption of machine operations once the cause of the overload has been eliminated.

**Note:** It is possible to have aligned keyways upon inquiry.

### Features

- Backlash-free torque transmission
- Low moment of inertia
- Compact design
- Maintenance-free
- Disengagement within 1-3 milliseconds
- Easy and safe adjustment of the torque
- Re-engagement to 360° or in phase

### Applications

- Machine tools
- Packaging machines
- Printing machines
- Textile Machinery
- Industrial Robots
- Cartoning machines
- Woodworking machines
- Automatic equipment

SIT torque limiters are available with regressive springs. When an overload occurs, there is an immediate disengagement of the torque limiter within a few milliseconds, saving the

machine from possible damage. When the overload ends, the torque limiter re-engages after 360° or in optional preset phases.

Graph of spring characteristic curve

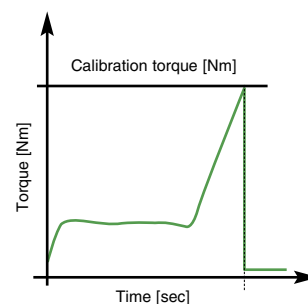
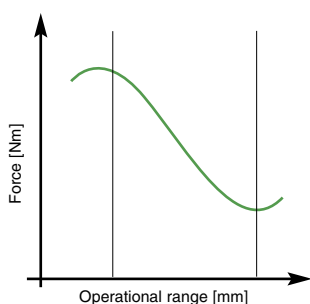





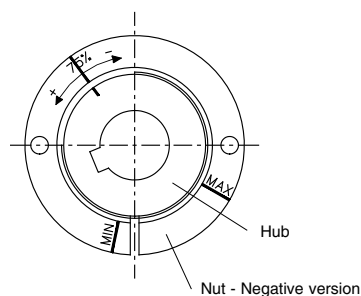
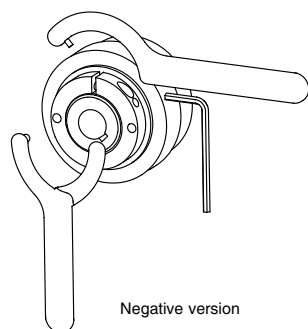

It is possible to govern the torque by the adjusting nut. Unless specifically requested, SIT limiters are designed to operate at 75% of the maximum transmissible torque. In order to allow different settings, there are reference markings on nut and hub. Moreover, there are the markings of the minimum and maximum

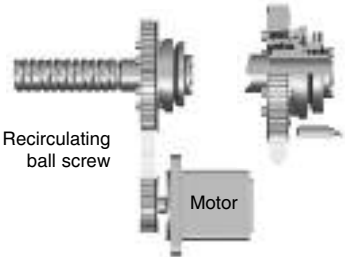
torque of the limiter and an indication of the direction of rotation of the nut to increase and decrease the torque of disengagement. Turning the nut clockwise the disengagement torque decreases, turning anticlockwise it increases.



## Characteristics

Design	Description	Characteristics	Assembly example
<p><b>SAFEMAX® - Torque limiters</b></p> 	<p>For direct mounting on timing pulley or power transmission component.</p> <p>Available designs:</p> <ul style="list-style-type: none"> <li>• With locking device shaft connection</li> <li>• With bore and keyway shaft connection</li> </ul> <p>On request also available in stainless steel.</p>	<p>Transmittable torque range: from 0,7 to 720 Nm</p> <p>Sizes: from 12 to 50</p>	 <p>Recirculating ball screw</p> <p>Motor</p> <p>Direct mounting on timing pulley or sprocket</p>
<p><b>SAFEMAX® - Torque limiters with TRASCO® ES coupling</b></p> 	<p>For connection of two shafts in combination with TRASCO® ES zero backlash coupling. Compensates for axial, radial and angular misalignment and absorb vibrations.</p> <p>Available designs:</p> <ul style="list-style-type: none"> <li>• Bore and keyway both sides</li> <li>• Locking device + clamping hub</li> <li>• Locking device + shrink disc</li> </ul> <p>On request also available in stainless steel.</p>	<p>Transmittable torque range: from 0,7 to 720 Nm</p> <p>Sizes: from 12 to 50</p>	 <p>Motor</p> <p>Recirculating ball screw</p> <p>Mounting with TRASCO® ES coupling with clamping hub</p>
<p><b>SAFEMAX® - Torque limiters with SERVOPLUS® coupling</b></p> 	<p>For connection of two shafts in combination with SERVOPLUS® torsionally rigid bellows coupling. Compensates for axial, radial and angular misalignment.</p> <p>Available designs:</p> <ul style="list-style-type: none"> <li>• Bore and keyway + clamping hub</li> <li>• Locking device + clamping hub</li> </ul> <p>On request also available in stainless steel.</p>	<p>Transmittable torque range: from 0,7 to 200 Nm</p> <p>Sizes: from 12 to 35</p>	 <p>Motor</p> <p>Recirculating ball screw</p> <p>Mounting with SERVOPLUS® GSP coupling with clamping hub</p>
<p><b>SAFEMAX® - Torque limiters with SERVOMATE® coupling</b></p> 	<p>For connection of two shafts in combination with SERVOMATE® torsionally rigid coupling.</p> <p>Available designs:</p> <ul style="list-style-type: none"> <li>• Bore and keyway + clamping hub</li> <li>• Locking device + clamping hub</li> </ul> <p>On request also available in stainless steel.</p>	<p>Transmittable torque range: from 0,7 to 200 Nm</p> <p>Sizes: from 15 to 25</p>	 <p>Motor</p> <p>Recirculating ball screw</p> <p>Mounting with SERVOMATE® GSM coupling with clamping hub</p>

### Label code

www.sitspa.com SAFEMAX® SPGLSNA35/E-4 150Nm N13

Type: SPGLSN

Execution:

- = Torque limiter
- A = with TRASCO® ES Coupling
- S = with SERVOPLUS® Coupling
- M = with SERVOMATE® Coupling

Size

Re-engagement:

- ... = every 360°
- /E = in equidistant phase

Number of springs

Torque

Production code

# SAFEMAX® - Torque limiters “GLS/SG/N”

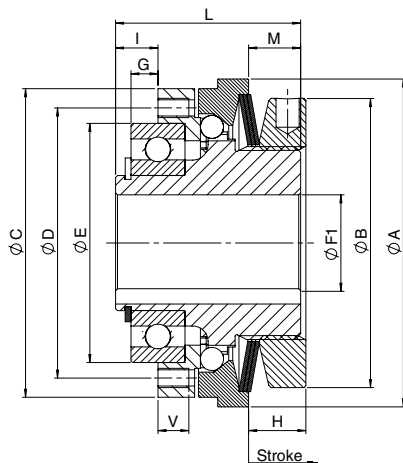

Bore and keyway execution

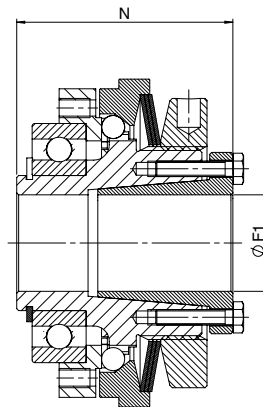

Locking device execution

Torque limiter size	Dimensions											
	F1 max [mm]	A [mm]	B [mm]	C [mm]	D [mm]	E [mm]	G [mm]	I [mm]	L [mm]	M [mm]	N [mm]	V [mm]
12	12	44	38	40	35	30	2	4,5	24	7	28,5	5
17	17	50	42	47	42	37	2	5	29	8,5	34,5	5
20	20	70	62	65	56	47	4	8	40	12	47	6
25	25	85	75	80	71	62	7	11	48	13,5	56	7
35	35*	100	82	95	85	75	9	14	59	16	67	9
42	42	115	97	110	100	90	8	16	64	17	73	10
50	50	135	117	130	116	100	6,5	18	75	20,5	86	11

\*F1 : maximum diameter for finished bore with reduced keyway according to UNI 7510. Bore tolerance H7.

Torque limiter	Size		12	17	20	25	35	42	50
	Limit torques for overload		[Nm]	0,8 - 7	3 - 23	5 - 50	9 - 100	20 - 200	35 - 415
Maximum speed		[rpm]	4000	4000	4000	3000	2500	2000	1200
Thrust washer stroke on overload		[mm]	0,8	1,0	1,1	1,3	1,5	2,0	2,2

Mass moments of inertia	Nut side	Bore and keyway	[x10 <sup>-6</sup> kgm <sup>2</sup> ]	20	40	270	680	1510	2620	6330
		Locking device	[x10 <sup>-6</sup> kgm <sup>2</sup> ]	20	40	280	710	1580	2820	6820
	Pressure flange side	[x10 <sup>-6</sup> kgm <sup>2</sup> ]	9	15	80	290	680	1290	3150	

Weight	Bore and keyway		[kg]	0,200	0,400	0,900	1,500	2,800	3,700	6,700
	Locking device		[kg]	0,200	0,400	0,900	1,600	3,000	4,100	7,300

Screws	Nut side	N° and type	-	6 x M3	6 x M3	8 x M4	8 x M5	8 x M6	8 x M6	8 x M8
		Tightening torque	[Nm]	1,5	1,5	3,0	5,0	7,5	7,5	14,0

Springs	Torque transmissible according to the set of springs [Nm]	1N	)	0,8 - 2,5	3 - 7,5	5 - 14	9 - 28	20 - 45	35 - 100	75 - 190
		2N	)	2,4 - 4,5	5 - 15	12 - 28	18 - 60	42 - 95	75 - 200	140 - 345
		3N	)))	3,5 - 7	8,5 - 23	24 - 50	40 - 100	-	-	-
		4N	))))	-	-	-	-	85 - 200	195 - 415	245 - 720

**Note:**

G: installation tolerance + 0,1.

The weights refer to the torque limiter with pilot bore.

Inertias refer to the torque limiter with maximum bore.

# SAFEMAX® - Torque limiters “GLS/SG/N” with TRASCO® ES

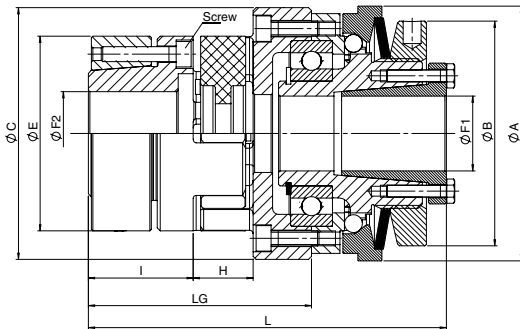

Locking device execution / GESA

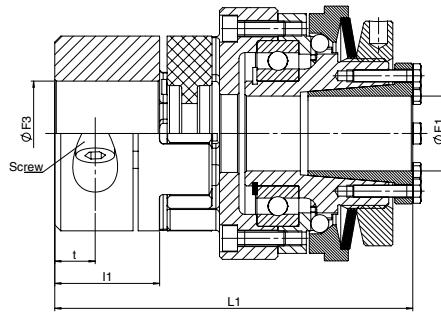

Locking device execution / GESM

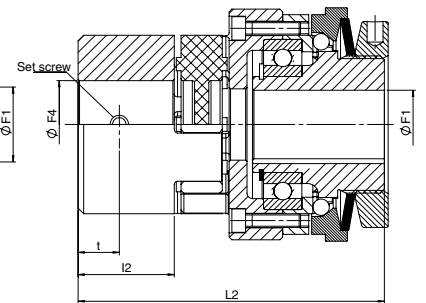

Bore and keyway execution / GESF

Torque limiter size	TRASCO® ES size	Dimensions															
		Fmax [mm]	F1 max [mm]	F2 max [mm]	F3 max [mm]	F4 max [mm]	A [mm]	B [mm]	C [mm]	E [mm]	H [mm]	I [mm]	I1 - I2 [mm]	Lg [mm]	L [mm]	L1 [mm]	L2 [mm]
12	14	14	12	15	12	15	44	38	44	30	13	18,5	11	42	66	58,5	54
17	19/24	20	17	20	17	24	50	42	52	40	16	25	25	53	82,5	82,5	77
20	24/28	28	20	28	20	28	70	62	68	55	18	30	30	63	102	102	95
25	28/38	38	25	35	25	38	85	75	84	65	20	35	35	74,5	119,5	119,5	111,5
35	38/45	45	35*	45	35*	45	100	82	100	80	24	45	45	93	146	146	138
42	42	50	42	50	42	55	115	97	115	95	26	50	50	100	157	157	148
50	48	50	50	55	50	60	135	117	138	105	28	56	56	110,5	178,5	178,5	167,5

\*: maximum diameter for finished bore with reduced keyway according to UNI 7510.

F1, F2, F3, F4: bore tolerance H7.

Torque limiter	Size		12	17	20	25	35	42	50
	Limit torques for overload		[Nm]	0,8 - 7,5	3 - 23	5 - 50	9 - 100	20 - 200	35 - 415
Maximum speed		[rpm]	4000	4000	4000	3000	2500	2000	1200
Thrust washer stroke on overload		[mm]	0,8	1	1,1	1,3	1,5	2	2,2

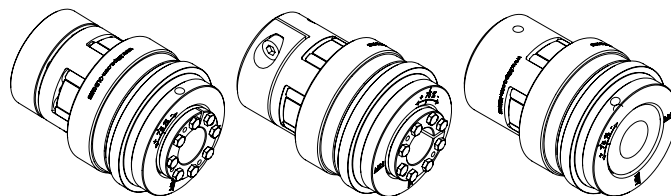

TRASCO ES® coupling	Size			14	19/24	24/28	28/38	38/45	42	48
	Nominal torque	92 Sh A	[Nm]	7,5	10	35	95	190	265	310
		98 Sh A		12,5	17	60	160	325	450	525
		64 Sh D		16	21	75	200	405	560	655
	Maximum torque	92 Sh A		15	20	70	190	380	530	620
		98 Sh A		25	34	120	320	650	900	1050
		64 Sh D		32	42	150	400	810	1120	1310
	Maximum axial misalignment	92 Sh A	[mm]	1,0	1,2	1,4	1,5	1,8	2,0	2,1
		98 Sh A		1,0	1,2	1,4	1,5	1,8	2,0	2,1
		64 Sh D		1,0	1,2	1,4	1,5	1,8	2,0	2,1
Maximum radial misalignment	92 Sh A	0,15		0,10	0,14	0,15	0,17	0,19	0,23	
	98 Sh A	0,09		0,06	0,10	0,11	0,12	0,14	0,16	
	64 Sh D	0,06		0,04	0,07	0,08	0,09	0,10	0,11	
Maximum angular misalignment	92 Sh A	[°]		1,0	1,0	1,0	1,0	1,0	1,0	1,0
	98 Sh A			0,9	0,9	0,9	0,9	0,9	0,9	0,9
	64 Sh D			0,8	0,8	0,8	0,8	0,8	0,8	0,8

Mass moments of inertia	Pressure flange side	Bore and keyway		[x10 <sup>6</sup> kgm <sup>2</sup> ]	20	40	270	680	1510	2620	6330
		Locking device			20	40	280	710	1580	2820	6820
	Hub side	GESF - Bore and keyway			23	61	228	763	1747	6303	13434
		GESM - Clamping hub			23	59	252	727	1812	7152	14808
		GESA - Shrink disc			27	71	312	878	2306	7207	14848

Weight	Combinations			Total weight							
	Torque limiters	Coupling	[kg]								
	Bore and keyway	GESF		0,269	0,543	1,190	2,028	3,715	7,061	11,453	
	Clamping device	GESM		0,267	0,548	1,214	2,115	3,900	7,561	12,433	
	Clamping device	GESA		0,298	0,597	1,338	2,325	4,410	7,761	12,613	

Screws	Clamping device torque limiter	N° and type	-	6 x M3	6 x M3	8 x M4	8 x M5	8 x M6	8 x M6	8 x M8
		Tightening torque	[Nm]	1,5	1,5	3,0	5,0	7,5	7,5	14,0
	GESF - Set screw	Type	-	M4	M5	M5	M6	M8	M8	M8
		Tightening torque	[Nm]	1,5	2,0	2,0	4,0	10,0	10,0	10,0
	GESM - Clamping screw	Type	-	M3	M6	M6	M8	M8	M10	M12
		Tightening torque	[Nm]	1,3	11,0	11,0	25,0	25,0	70,0	120,0
GESA - Shrink disc screws	N° and type (12.9)	-	4 x M3	6 x M4	4 x M5	8 x M5	8 x M6	4 x M8	4 x M8	
	Tightening torque	[Nm]	1,3	2,9	6,0	6,0	10,0	35,0	35,0	

TRASCO® ES Coupling Shrink Disc Transmissible Torque																									
Type		Transmissible torque [Nm] related to shaft diameter [mm]																							
Torque limiters	Coupling	10	11	14	15	16	17	18	19	20	22	24	25	28	30	32	35	38	40	42	45	48	50	55	60
12	19/24	48	53	67	72	77	81	86	91	96															
17	24/28				77	82	88	93	98	103	113	124	129	144											
20	28/38							186	196	206	227	247	258	289	309	330	361	392							
25	38/45									291	320	349	364	408	437	466	510	553	582	612	655	699			
35	42													345	584	623	681	740	779	818	876	934	973	1071	
50	48																681	740	779	818	876	934	973	1071	1168

**Notes:**

The data are related to application with red AES spider 98 Sh A. The weights refer only to applications with coupling with pilot bore. Inertias refer to applications with couplings with maximum bore.

# SAFEMAX® - Torque limiters “GLS/SG/N” with SERVOPLUS®

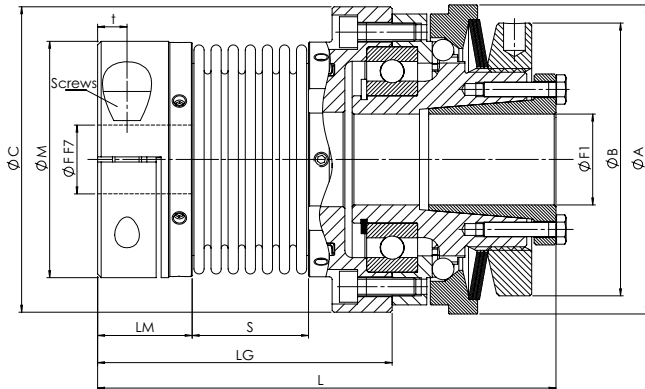

Locking device execution / GSP

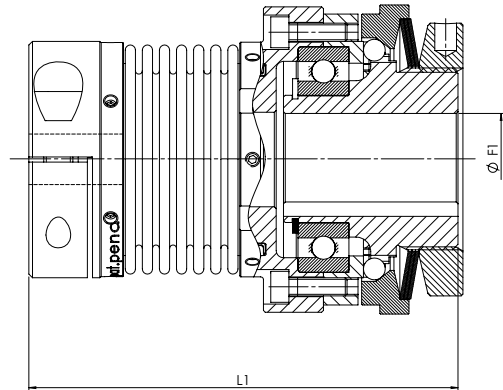

Bore and keyway execution / GSP

Torque limiter size	SERVOPLUS® Size	Dimensions												
		F min [mm]	F max [mm]	F1 max [mm]	A [mm]	B [mm]	C [mm]	M [mm]	Lm [mm]	S [mm]	Lg [mm]	L [mm]	L1 [mm]	
12	16	5	16	12	44	38	43	34	17	16,5	48	72	67,5	
17	20	8	20	17	50	42	49	40	20,5	21	58	87,5	82	
20	30	10	30	20	70	62	65	55	22,5	27	69	108	101	
25	38	14	38	25	85	75	84	65	26	32	81	126	118	
35	45	14	45	35*	100	82	104	83	31	41	102	155	147	

F: bore tolerance F7.

F1: bore tolerance H7.

\*: maximum diameter for finished bore with reduced keyway according to UNI 7510.

Torque limiter	Size					
	12	17	20	25	35	
	Limit torques for overload	[Nm]	0,8 - 7	3 - 23	5 - 50	9 - 100
Maximum speed	[rpm]	4000	4000	4000	3000	2500
Thrust washer stroke on overload	[mm]	0,8	1,0	1,1	1,3	1,5

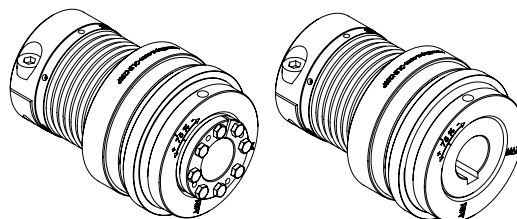



SERVOPLUS® coupling	Size		16	20	30	38	45
	Nominal torque	[Nm]	5	15	35	65	150
	Maximum torque	[Nm]	10	30	70	130	300
	Maximum axial misalignment	[mm]	-/+0,5	-/+0,6	-/+0,8	-/+0,8	-/+1,0
	Maximum radial misalignment	[mm]	0,20	0,20	0,25	0,25	0,30
	Maximum angular misalignment	[°]	1,5	1,5	2,0	2,0	2,0

Mass moments of inertia	Pressure flange side	Bore and keyway	[x10 <sup>4</sup> kgm <sup>2</sup> ]	20	40	270	680	1510
		Locking device		20	40	280	710	1580
	Hub side	Clamping hub		28	55	248	726	2152

Weight	Combinations			Total weight				
	Torque limiters	Coupling	[kg]					
	Bore and keyway	Clamping hub		0,290	0,539	1,212	2,004	3,870
	Locking device	Clamping hub		0,290	0,539	1,212	2,104	4,070

Screws	Clamping device torque limiter	No. and type	-	6 x M3	6 x M3	8 x M4	8 x M5	8 x M6
		Tightening torque	[Nm]	1,5	1,5	3,0	5,0	7,5
	GSP - Bellows set screw	Type	-	4 x M3	4 x M3	4 x M4	6 x M4	6 x M5
		Tightening torque	[Nm]	0,8	0,8	2,0	2,0	3,8
	Clamping screw	Type	-	M4	M5	M6	M8	M10
		Tightening torque	[Nm]	2,9	6,0	10,0	25,0	49,0

SAFEMAX®

SERVOPLUS® Coupling Clamping Hub Transmissible Torque																									
Type		Transmissible torque [Nm] related to shaft diameter [mm]																							
Torque limiters	Coupling	5	6	7	8	9	10	11	12	14	15	16	18	19	20	24	25	28	30	32	35	38	40	42	45
12	16	5	6	7	8	9	10	11	12	14	15	16													
17	20				13	14	16	18	19	22	24	25	29	30	32										
20	30							25	27	32	34	36	41	43	45	54	57	63	68						
25	38												75	79	83	100	104	116	124	133	145	158			
35	45														132	158	165	183	198	211	231	248	263	277	295

**Notes:**  
 The data are related to applications with pilot bore coupling.  
 The weights refer only to application with couplings with pilot bore.

# SAFEMAX® - Torque limiters “GLS/SG/N” with SERVOMATE®

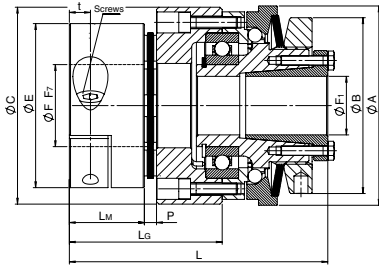

Locking device execution / GSM

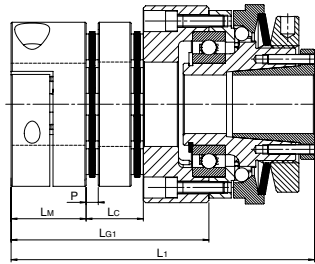

Locking device execution / GSMC

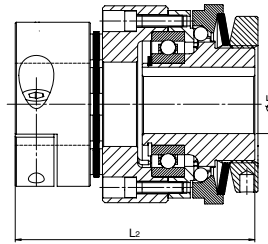

Bore and keyway execution / GSM

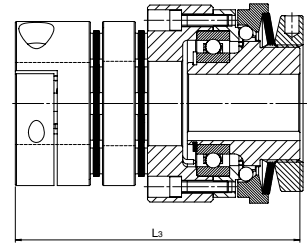

Bore and keyway execution / GSMC

Torque limiter size	SERVOMATE® Size	Dimensions														
		F max [mm]	F1 max [mm]	A [mm]	B [mm]	C [mm]	E [mm]	Lm [mm]	P [mm]	Lc [mm]	Lg [mm]	Lg1 [mm]	L [mm]	L1 [mm]	L2 [mm]	L3 [mm]
17	15	20	17	50	42	52	47	21	3	13	40	50	69,5	79,5	64	74
20	20	25	20	70	62	68	59	24	4	19	48	63	87	102	80	95
25	25	35	25	85	75	84	70	32	5	24	65	84	110	129	102	121

F: bore tolerance F7.  
F1: bore tolerance H7.

Torque limiter	Size		17	20	25	
	Limit torques for overload		[Nm]	3 - 23	5 - 50	9 - 100
	Maximum speed		[rpm]	4000	4000	3000
	Thrust washer stroke on overload		[mm]	1,0	1,1	1,3

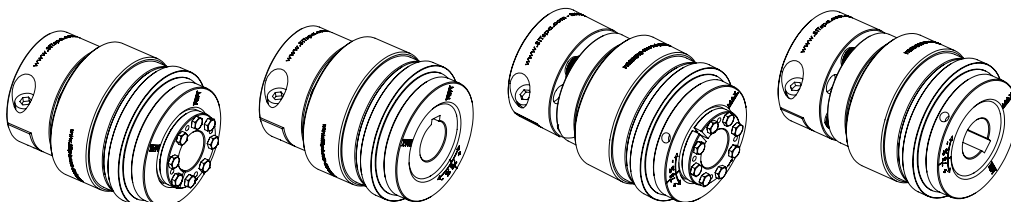

SERVOMATE® coupling	Size		Standard			With spacer		
			15	20	25	15	20	25
	Nominal torque	[Nm]	20	30	60	20	30	60
Maximum torque	[Nm]	40	60	120	40	60	120	
Maximum axial misalignment	[mm]	0,5	0,6	0,8	1,0	1,2	1,6	
Maximum radial misalignment	[mm]	-	-	-	0,16	0,25	0,30	
Maximum angular misalignment	[°]	1,0	1,0	1,0	1,0	1,0	1,0	

Mass moments of inertia	Pressure flange side	Bore and keyway	[x10 <sup>4</sup> kgm <sup>2</sup> ]	40	270	680	40	270	680
		Locking device		40	280	710	40	280	710
	Hub side	Clamping hub		70	272	838	82	318	950

Weight	Combinations			Total weight					
	Torque limiters	Coupling	[kg]						
	Bore and keyway	Clamping hub		0,556	1,218	2,090	0,594	1,310	2,247
Locking device	Clamping hub	0,556		1,218	2,190	0,594	1,310	2,347	

Screws	Clamping device torque limiter	No. and type	-	6 x M3	8 x M4	8 x M5
		Tightening torque	[Nm]	1,5	3,0	5,0
	Clamping screw	Type	-	M6	M6	M8
		Tightening torque	[Nm]	10,0	10,0	25,0

SERVOMATE® Coupling Clamping Hub Transmissible Torque																
Type		Transmissible torque [Nm] related to shaft diameter [mm]														
Torque limiters	Coupling	Ø10	Ø11	Ø12	Ø14	Ø15	Ø16	Ø19	Ø20	Ø22	Ø24	Ø25	Ø28	Ø30	Ø32	Ø35
17	15	20	22	24	28	30	32	38	40	-	-	-	-	-	-	-
20	20	-	-	24	28	30	32	38	40	44	48	50	-	-	-	-
25	25	-	-	-	-	55	59	70	73	81	88	92	103	110	117	128

**Notes:**

The data are related to applications with pilot bore coupling.  
The weights refer only to application with couplings with pilot bore.

## General Information

Company Name  
Address

### Contact Information

First Name  
Address  
Job Title Phone  
Last Name  
Email address

### Requested quantity

### Annual expected quantity

### Application

### Application field

### Type of machine

Where the Torque limiter will be applied and whats to be protected

### Rated torque (Nm)

### Speed (Rpm)

### Work Environment

Clean  
Presence of dust  
Presence of oil  
Humidity%  
Other elements

### Re-engagement position

Equidistant  
360°  
Not important  
Other

### Transmission type

Parallel  
Coaxial

### Motor shaft diameter (mm)

Shaft connection type  
Bore and keyway  
Clamping ring  
Other

### Type of component (Gear, sprocket, ..... Parallel Transmission)

Type of coupling (coaxial Transmission)  
Driven shaft diameter (mm)  
Connection type driven shaft  
Bore and keyway  
Clamping ring  
Other

### Notes

**Please attach application drawing**

METALDRIVE® Disc Couplings

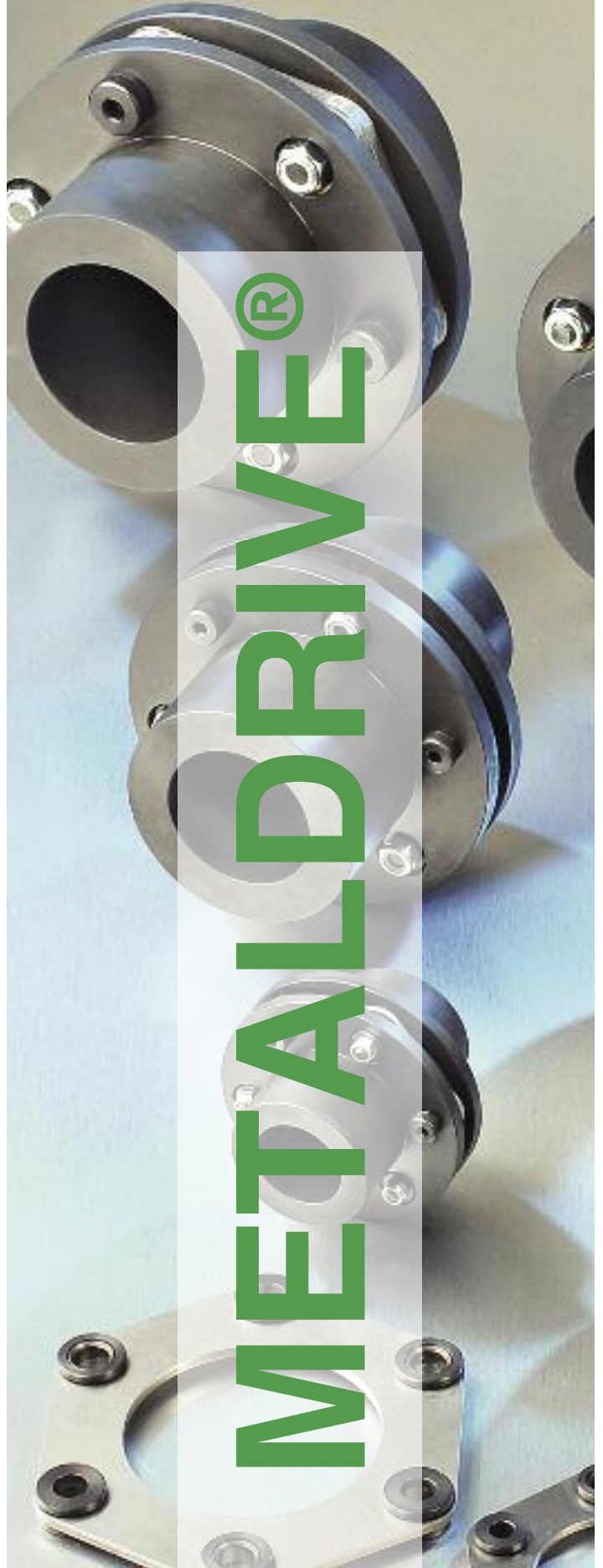

**METALDRIVE®**

## Contents

<b>METALDRIVE® Disc Couplings</b>	<b>Page</b>
Features	85
METALDRIVE® disc coupling executions	86
Technical characteristics	87
• GMD type S	88
• GMD type E-I	89
• GMD type DC	90
• GMD type DCA (API671 - API610)	91
• GMD type SA1 - SA2	92
Hub-shaft connections	93
Selection procedure	94
METALDRIVE® couplings weight and inertia	95
Disc pack executions	95
Installation and maintenance	96



## METALDRIVE® disc couplings

METALDRIVE® couplings are fully made of steel and are used in all applications where high reliability, precision, and no maintenance are required.

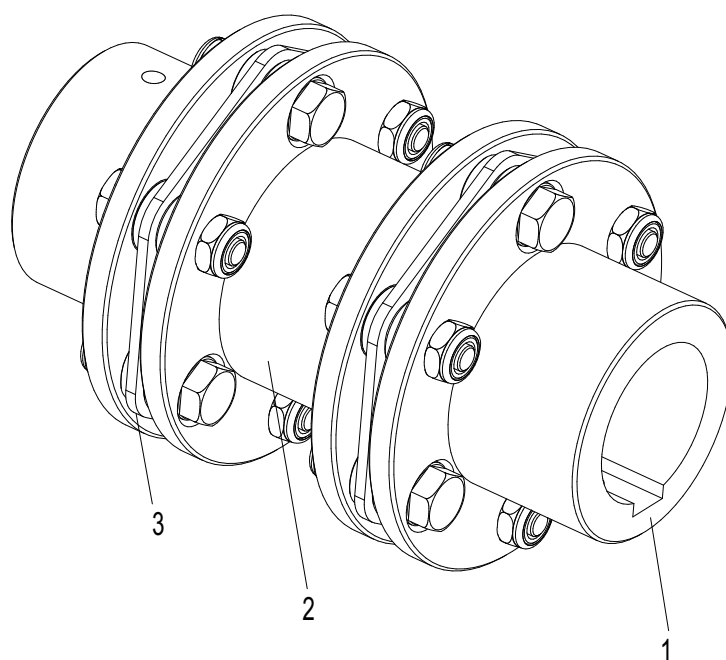

- 1) Hub
- 2) Spacer
- 3) Disc pack

### Features

- All steel
- Superior disc pack profile and assembly optimized for higher torque and misalignment and lower restoring forces
- Maintenance, lubrication and wear free
- Backlash free and torsionally rigid
- Wide range of temperature allowed: -40 °C to 250 °C
- Easy installation
- Bi-directional
- Modular design
- Allow axial, angular, and radial misalignment (only with double disc pack)
- Available in stainless steel for corrosive environment application
- **Approved according to ATEX Directive 2014/34/EU.**
- **Note:** It is possible to have aligned keyways upon inquiry.



## Esecuzioni dei giunti METALDRIVE®

### GMD type S

Standard version with single disc pack. The coupling allows axial and angular misalignment. No radial misalignment is allowed.

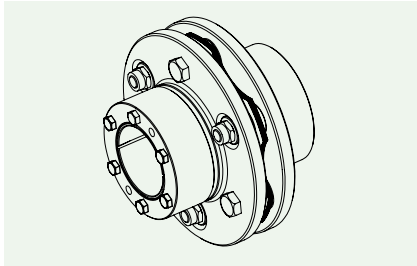
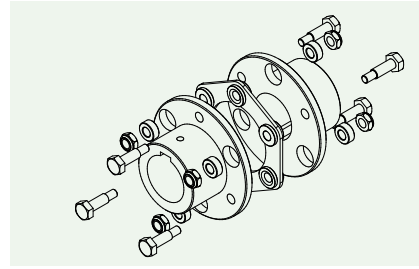

### GMD type E-I

Standard version with shrink disc.

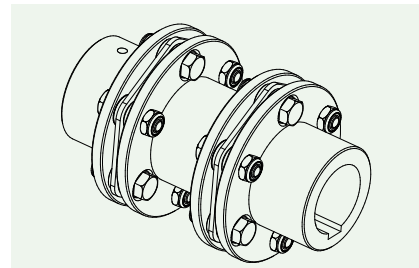

### GMD type DC

Standard version with double disc pack and standard length spacer. Allows axial angular and radial misalignment. It is possible to mount the hubs reverse (hub R) to obtain a compact drive. It is not possible the radially mounting of the spacer.

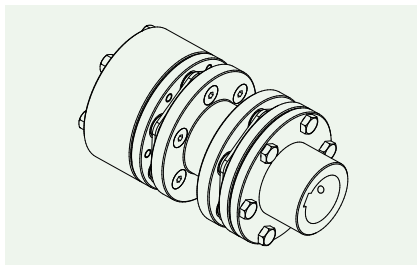

### GMD type DCA

Double disc pack execution and anti-fail device. Standard spacer lengths for pump applications. This execution is available in conformity to API 610 e API 671.

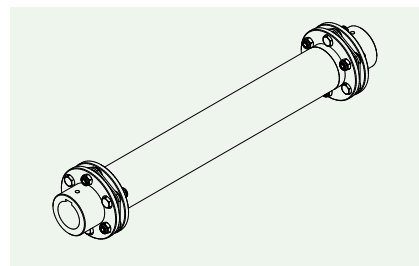

### GMD type SA1

Tubular shaft version. Shaft is available in various lengths and can be delivered in welded aluminum or steel.  
**Available with carbon shaft.**

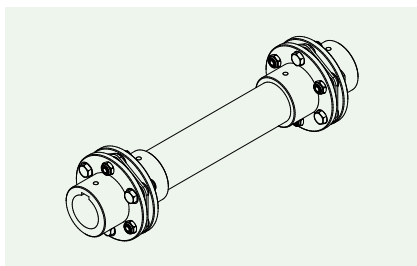

### GMD type SA2

Shaft version with solid shaft construction. Variable shaft lengths are available.



## Technical Features

Size	Torque (Nm)			Misalignment				Max rotation speed without balancing [min <sup>-1</sup> ]	Torsional stiffness per disc pack [Nm/rad · 10 <sup>6</sup> ]
	Nominal Tkn [Nm]	Max Tkmax [Nm]	Reverse Tkw [Nm]	Axial ΔKa [mm] per disc pack	Angular α [°] per disc pack	Radial Δkr DC execution	Radial ΔKr [mm] with spacer		
32-6	100	200	30	0,8	0,75	0,32	ΔKr = (DBSE-P) · tg α	11500	0,12
38-6	150	300	50	0,9	0,75	0,42		10000	0,16
45-6	300	600	100	1,2	0,75	0,53		8200	0,42
52-6	700	1400	230	1,4	0,75	0,74		6700	0,98
65-6	1100	2200	370	1,6	0,75	0,84		5700	1,85
80-6	1700	3400	570	1,8	0,75	0,92		5000	2,24
90-6	2600	5200	870	1,8	0,75	0,96		4500	3,6
95-6	4000	8000	1330	2	0,75	1,45		4100	9
110-6	7000	14000	2330	2,2	0,75	1,45		3600	11,90
120-6	9000	18000	3000	2,4	0,75	1,6		3100	14,20
138-6	12000	24000	4000	2,6	0,75	1,6		2900	15,60
155-8	25000	50000	8330	2,9	0,5	2,95		2600	37,80
175-8	35000	70000	11670	3,1	0,5	3,15		2400	51,60
190-8	50000	100000	16670	3,4	0,5	3,4		2200	64,40
205-8	65000	130000	21670	3,8	0,5	3,85		2000	69,50

The torsional rigidity of a coupling with spacer is calculated as follows:

$$C_T = \frac{1}{\frac{2}{C_{TL}} + \frac{P_1 - 2P}{C_{TS}}}$$

With C<sub>TS</sub> = spacer torsional rigidity

Operating speed must be equal or less than permissible speed.

### METALDRIVE® coupling balancing

All the components of the METALDRIVE® couplings are completely machined (spacer excluded) and balanced in class DIN ISO 1940-1 Q 6,3. Therefore, the balancing is unnecessary in most applications.

In cases where a higher degree of balancing is required, it is important to consider:

- Rotation speed and coupling diameter
- Rotation speed and intermediate shaft length
- Rotation speed and special balancing need of the machine

According to the requirement, METALDRIVE® coupling can be statically or dynamically balanced according to DIN ISO 1940-1. As a standard, the balancing is made on the single coupling component. On specific request the assembled coupling can be balanced. Also as a standard the balancing is made before the key seat machining. The balancing after the key seat machining is made on specific request. Permissible speed could be limited by the weight and critical speed of spacers. Please consult our technical department.

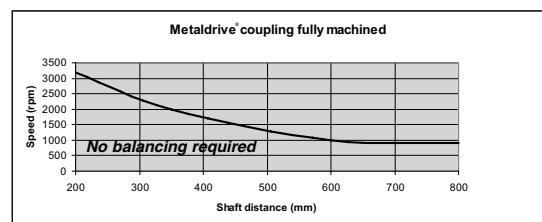
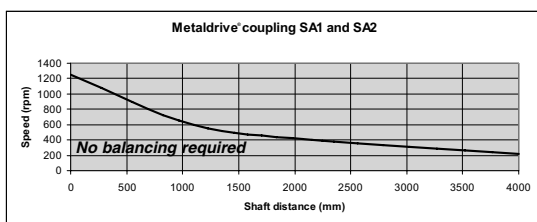

### Working temperature

-40 °C + 250 °C

### Misalignment

METALDRIVE® couplings with double disc packs allow axial, angular, and radial misalignment.

METALDRIVE® couplings with a single disc pack allows only axial and angular misalignment.

Please note that application must not have the maximum value of axial and angular misalignment at the same time.

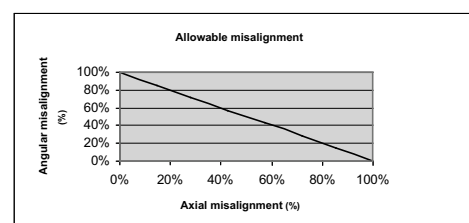

# METALDRIVE® GMD type “S”

Standard version with single disc pack. The coupling allows axial and angular misalignment. No radial misalignment is allowed.  
**Note:** It is possible to have aligned keyways upon inquiry.

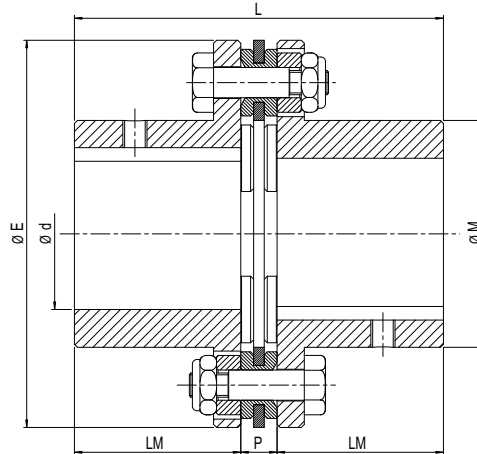

Size	Dimensions [mm]							Screws		
	Prebored*	d max	E	M	LM	P	L	No.	Type	Tightening torque Ms [Nm]
32	-	32	80	45	40	8	88	6	M5	8,5
38	-	38	92	53	45	8	98	6	M5	8,5
45	-	45	112	64	45	10	100	6	M6	14
52	-	52	136	75	55	12	122	6	M8	35
65	-	65	162	92	65	13	143	6	M10	69
80	29	80	182	112	80	14	174	6	M10	69
90	29	90	206	130	80	15	175	6	M12	120
95	29	95	226	135	90	22	202	6	M14	190
110	34	110	252	155	100	25	225	6	M16	295
120	37	120	296	170	110	32	252	6	M24	1000
138	47	138	318	195	140	32	312	6	M24	1000
155	60	155	352	218	150	32	332	8	M24	1000
175	60	175	386	252	175	37	387	8	M27	1500
190	70	190	426	272	190	37	417	8	M30	2000
205	70	205	456	292	205	42	452	8	M33	2450

\* = Prebore not in tolerances

## Order form

Hub/Disc pack **GMD 032 MF16**

GMD: METALDRIVE® hub

Size

M: solid standard hub  
 PL: Disc pack  
 F...: bore diameter

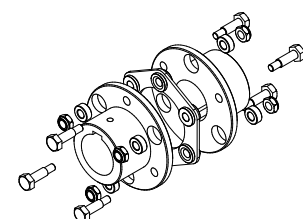

# METALDRIVE® GMD type “E-I”

Standard version with shrink disc. **Note:** It is possible to have aligned keyways upon inquiry.

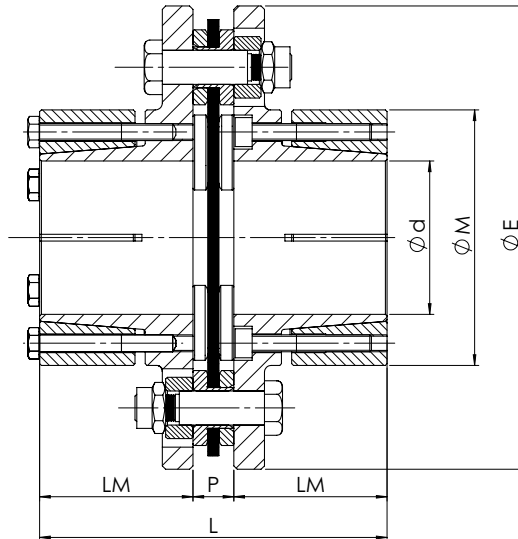

Size	Dimensions [mm]							Screws			Disc pack screws		
	F min	F max	E	M	LM	P	L	No.	Type	Tightening torque Ms [Nm]	No.	Type	Tightening torque Ms [Nm]
38	14	26	92	55	40	8	88	4	M5	6	6	M5	8,5
45	14	38	112	65	40	10	90	8	M5	6	6	M6	14
52	25	45	136	75	45	12	102	6	M5	8	6	M8	35
65	30	48	162	85	50	13	113	6	M6	8	6	M10	69
80	35	60	182	105	55	14	124	6	M8	35	6	M10	69
90	35	65	206	120	60	15	135	6	M8	35	6	M12	120

METALDRIVE®

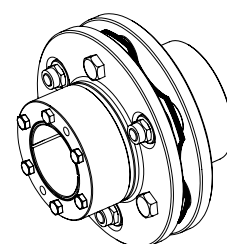

# METALDRIVE® GMD type “DC”

Standard version with double disc pack and spacer. **Note:** It is possible to have aligned keyways upon inquiry.

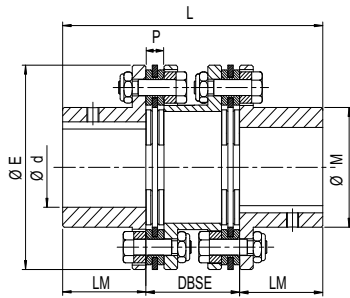

DC

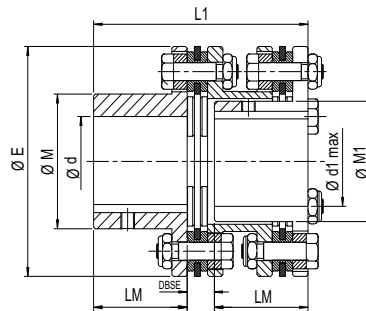

DC 1MR

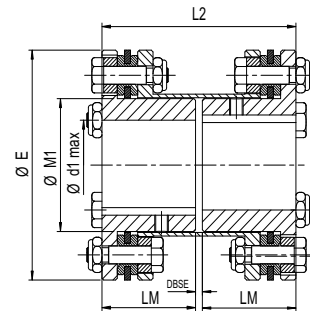

DC 2MR

Size	Dimensions [mm]												
	d max	E	M	LM	P	DC		M1	d1 max	DC 1MR		DC 2MR	
						DBSE min.	L			DBSE min.	L1	DBSE min.	L2
32	32	80	45	40	8	45	DBSE + 80	35	25	12	DBSE + 80	3	DBSE + 80
38	38	92	53	45	8	50	DBSE + 90	43	30	12	DBSE + 90	3	DBSE + 90
45	45	112	64	45	10	52	DBSE + 90	54	38	14	DBSE + 90	3	DBSE + 90
52	52	136	75	55	12	62	DBSE + 110	63	45	16	DBSE + 110	3	DBSE + 110
65	65	162	92	65	13	73	DBSE + 130	73	52	17	DBSE + 130	4	DBSE + 130
80	80	182	112	80	14	86	DBSE + 160	85	60	18	DBSE + 160	4	DBSE + 160
90	90	206	130	80	15	87	DBSE + 160	101	72	19	DBSE + 160	6	DBSE + 160
95	95	226	135	90	22	103	DBSE + 180	102	75	26	DBSE + 180	6	DBSE + 180
110	110	252	155	100	25	114	DBSE + 200	126	90	29	DBSE + 200	6	DBSE + 200
120	120	296	170	110	32	135	DBSE + 220	132	95	41	DBSE + 220	6	DBSE + 220
138	138	318	195	140	32	157	DBSE + 280	154	110	37	DBSE + 280	8	DBSE + 280
155	155	352	218	150	32	163	DBSE + 300	180	130	35	DBSE + 300	8	DBSE + 300
175	175	386	252	175	37	191	DBSE + 350	210	150	43	DBSE + 350	10	DBSE + 350
190	190	426	272	190	37	203	DBSE + 380	230	170	43	DBSE + 380	10	DBSE + 380
205	205	456	292	205	42	220	DBSE + 410	235	175	48	DBSE + 410	12	DBSE + 410

# METALDRIVE® GMD type “DCA” (API 671-API 610)

Standard version with double disc pack and standard length spacer. Double disc pack execution with anti-fail device. Various spacer lengths available for pump applications. Conforms to API 610 - API 671. **Note:** It is possible to have aligned keyways upon inquiry.

## API 671

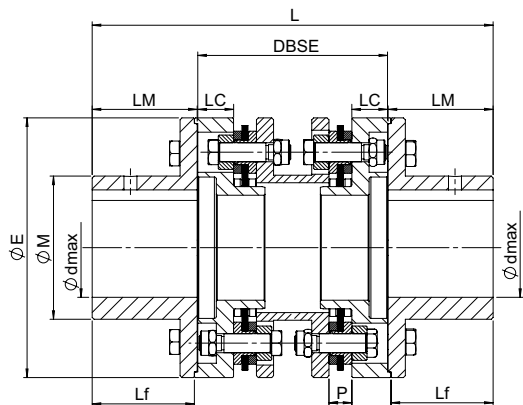

**DCA2MP**

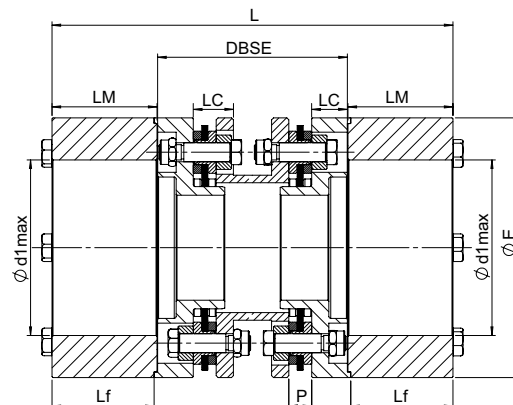

**DCA2MG**

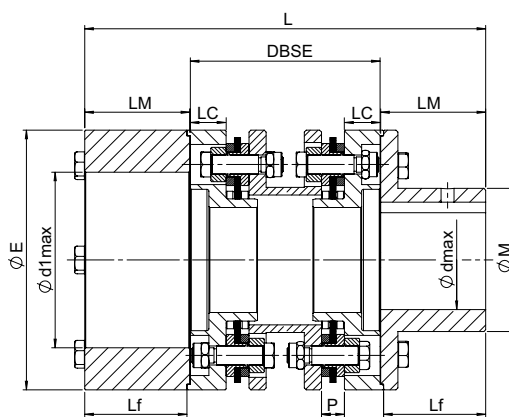

**DCAMPMG**

Size	Dimensions [mm]													
	d max.	d1 max.	E	M	Lf	LC	P	LM	DBSE					L
									min.	100	140	180	250	
32	35	48	80	50	38,5	17,5	8	40	80	X	X			DBSE + 80
38	42	55	92	60	43,5	20	8	45	90	X	X			DBSE + 90
45	52	75	112	74	43,5	19	10	45	90	X	X			DBSE + 90
52	65	92	136	90	53,5	19	12	55	100	X	X	X		DBSE + 110
65	80	105	162	112	63,5	23,5	13	65	120		X	X	X	DBSE + 130
80	95	120	182	132	78	27	14	80	140		X	X	X	DBSE + 160
90	105	135	206	145	78	26,5	15	80	140		X	X	X	DBSE + 160
95	118	-	226	165	88	28,5	22	90	160			X	X	DBSE + 180
110	125	-	252	175	98	33	25	100	180			X	X	DBSE + 200
120	140	-	296	198	108	42,5	32	110	220					DBSE + 220
138	155	-	318	217	137	51,5	32	140	260					DBSE + 280
155	180	-	352	245	147	58,5	32	150	280					DBSE + 300
175	190	-	386	270	172	59,5	37	175	310					DBSE + 350
190	205	-	426	290	186	68,5	37	190	340					DBSE + 380
205	230	-	456	325	201	75	42	205	370					DBSE + 410

These DBSE sizes are more readily available. Other lengths to suit specific shaft separations are available on request.

METALDRIVE®

# METALDRIVE® GMD type “SA1” - “SA2”

Metaldrive coupling with intermediate shaft is available in two versions:

- SA1:** Tubular Shaft version. Shaft is available in various lengths and can be delivered in welded aluminum, steel or **carbon**.
- SA2:** Solid shaft construction. Shaft is available in various lengths.

**Note:** It is possible to have aligned keyways upon inquiry.

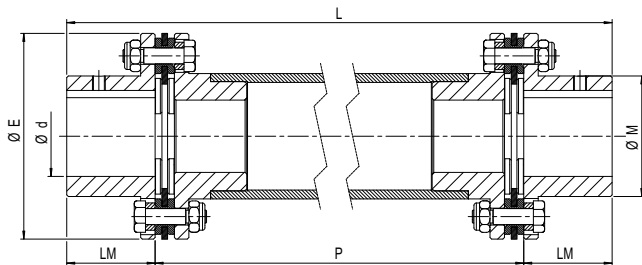

**SA1**

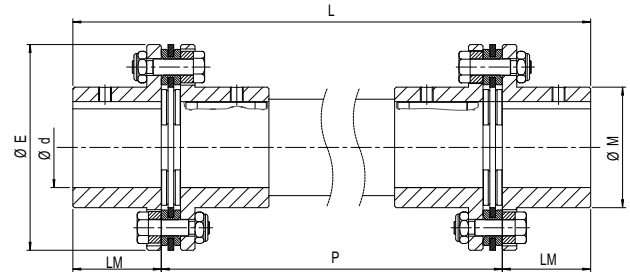

**SA2**

Size	Dimensions [mm]					
	d max	E	M	LM	P	L
32	32	80	45	40	Shaft lengths on request	P+ 80
38	38	92	53	45		P+ 90
45	45	112	64	45		P+ 90
52	52	136	75	55		P+ 110
65	65	162	92	65		P+ 130
80	80	182	112	80		P+ 160
90	90	206	130	80		P+ 160
95	95	226	135	90		P+ 180
110	110	252	155	100		P+ 200
120	120	296	170	110		P+ 220
138	138	318	195	140		P+ 280
155	155	352	218	150		P+ 300
175	175	386	252	175		P+350
190	190	426	272	190		P+ 380
205	205	456	292	205	P+ 410	

## Coupling configurator

Coupling code	Item	Type	Execution	Bore diameter	Order example
GMDL032	Hub 1	GMD	S	F...	GMD032MF30
	(SA1 o SA2) type and distance between two side shaft Length P				SA1 P = 1200 mm
	Hub 2	GMD	S	F...	GMD032MF25

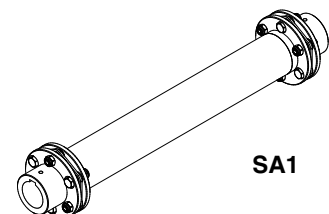

**SA1**

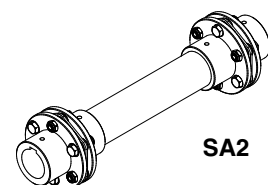

**SA2**

# Hub-shaft connections

## keyway hub

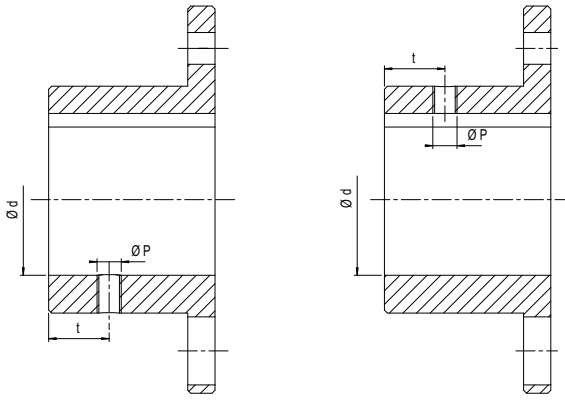

up to size 52

from size 65

Size	Prebored [mm]	d max [mm]	P	t [mm]	Setscrew tightening torque Ms [Nm]
32	-	32	M6	15	4,8
38	-	38	M6	15	4,8
45	-	45	M8	20	10
52	-	52	M8	20	10
65	-	65	M8	20	10
80	35	80	M10	20	17
90	50	90	M12	25	40
95	55	95	M12	30	40
110	65	110	M12	30	40
120	75	120	M12	30	40
138	80	138	ON REQUEST		
155	80	155			
175	80	175			
190	80	190			
205	80	205			

## Shrink disc executions

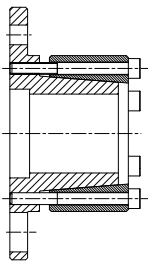

Shrink disc hub E

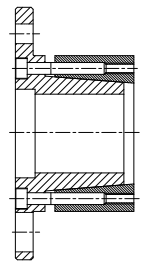

Shrink disc hub I

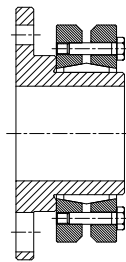

With SIT-LOCK® 11S

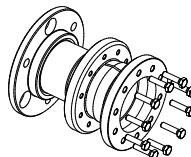
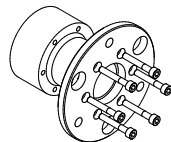
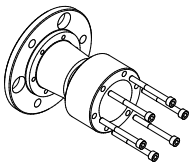

## Split collar design

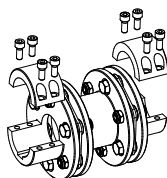
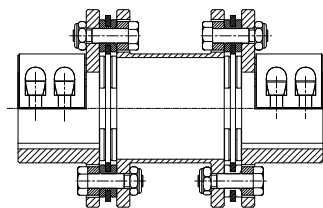
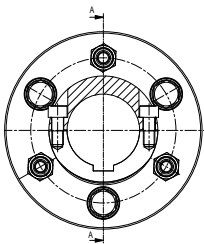

# Selection procedure

## Definitions

$T_{Kmax}$  = peak torque capacity for a maximum of  $10^5$  times [Nm]

$T_{Kn}$  = torque transmissible by the coupling at the maximum RPM with the allowable misalignments [Nm]

$T_{KW}$  = maximum torque variation allowable by the coupling from the nominal torque  $T_{KN}$  with a frequency of 10 Hz [Nm]

## Coupling selection

- Calculate the nominal torque to be transmitted:

$$T_N = \frac{9550 \cdot P}{n}$$

$T_N$  = nominal torque of the machine [Nm]

$P$  = input power (kW)

$n$  = RPM (1/min)

- Verify coupling nominal torque  $T_{Kn}$ :

$$T_{Kn} \geq T_N \cdot k$$

$k$  = service factor

- Verify coupling maximum torque with machine peak and starting torque. It is allowed up to 5 peaks or start up per hour:

$$T_{Kmax} \geq T_S$$

$T_S$  = starting or peak torque [Nm]

- In case of direct start with AC motor, it is important to consider driver and driven inertias. In case of transmission with torque inversion, the maximum torque variation  $T_w$  should not be higher than the maximum coupling torque  $T_{kw}$ .

$$T_{kw} \geq T_w$$

- Verify working conditions.

Particularly maximum speed must not exceed the permissible value. Dynamic balancing (optional) allows higher speeds. Permissible speed could be limited by the weight and critical speed of spacers. Please consult with our technical department.

## Service factor k and load classification

<b>Compressors</b>	
Piston compressors	H
Turbo compressors	M
<b>Blowers, Ventilators</b>	
Rotary piston blowers	M
Blowers (axial / radial)	U
Cooling tower fans	M
Turbo blowers	U
<b>Pumps</b>	
Centrifugal pumps (low viscosity liquid)	U
Centrifugal pumps (viscous liquid)	M
Piston pumps	H
Plunger pumps	H
Pressure pumps	H
<b>Food industry machinery</b>	
Bottling and container filling	U
Cane crushers, knives, mills	M
Bread machines	U
Packaging machines	U
Sugar beet machines	M
<b>Chemical industry</b>	
Agitators (liquid material)	U
Agitators (semi-liquid material)	M
Centrifuges (heavy)	M

Centrifuges (light)	U
Drums	M
Mixers	M
<b>Building machinery</b>	
Concrete mixers	M
Hoists	M
Road construction machinery	M
<b>Generators, transformers</b>	
Frequency transformers	H
Generators	M
Welding generators	M
<b>Cranes</b>	
Hoisting	U
Slewing	M
Travelling	H
<b>Laundry machines</b>	
Tumblers	M
Washing machines	M
<b>Wood working machines</b>	
Barkers	H
Planing machines	M
Saw frames	H
Wood working machines	U

<b>Marble, clay, and stone working machines</b>	
Mills	H
Breakers	H
Brick presses	H
Ovens (rotary)	H
<b>Metal rolling mills</b>	
Cold rolling mills	H
Casting plants (continuous)	H
Heavy and medium plate mills	H
Manipulators	H
Roller tables (heavy)	H
Roller tables (light)	M
Sheet mills	H
Forging presses	H
Hammers	H
Machine tools, auxiliary drive	U
Machine tools, main drives	M
Metal planing machines	H
Plate straightening machine	H
Presses	H
Sheet metal bending machines	M

Driver machine	Driver machine load class		
	U	M	H
Electric motor, turbine, hydraulic motor	1,1	1,5	2
Piston engines with more than 3 cylinders	1,5	1,7	2,3
Piston engines up to 3 cylinders	1,7	2	2,6

U = uniform load

M = medium frequency peak load

H = high frequency peak load



# METALDRIVE® couplings weight and inertia

Size	Component										Complete coupling												
	Hub with max bore				Spacer GMD type DC				Disc pack		GMD type S hub with max bore		GMD type DCL hub with max bore		GMD type DCC hub with max bore		GMD type DC1MR hub with max		GMD type 2MR hub with max bore		GMD type DCC1MR hub with max		
	Hub M		Hub M1		Type P1		Type P2				Weight kg	Moment of inertia kg · m <sup>2</sup>	Weight kg	Moment of inertia kg · m <sup>2</sup>	Weight kg	Moment of inertia kg · m <sup>2</sup>	Weight kg	Moment of inertia kg · m <sup>2</sup>	Weight kg	Moment of inertia kg · m <sup>2</sup>	Weight kg	Moment of inertia kg · m <sup>2</sup>	Weight kg
	Weight kg	Moment of inertia kg · m <sup>2</sup>	Weight kg	Moment of inertia kg · m <sup>2</sup>	Weight kg	Moment of inertia kg · m <sup>2</sup>	Weight kg	Moment of inertia kg · m <sup>2</sup>	Weight kg	Moment of inertia kg · m <sup>2</sup>													
32	0,38	0,000253	0,32	0,00021	0,52	0,00042	0,42	0,00038	0,078	0,000034	0,8	0,0005	1,4	0,001	1,3	0,001	1,3	0,001	1,2	0,001	1,2	0,001	0,001
38	0,57	0,00049	0,5	0,0004	0,71	0,00081	0,58	0,0007	0,094	0,000109	1,2	0,0011	2	0,002	1,9	0,0019	1,9	0,0019	1,8	0,0018	1,8	0,0018	0,0018
45	0,86	0,0011	0,76	0,00092	0,97	0,0016	0,82	0,0015	0,183	0,00031	1,9	0,0025	3,1	0,0044	3	0,0043	3	0,0042	2,9	0,004	2,9	0,0041	0,0041
52	1,57	0,0029	1,22	0,0024	1,7	0,0044	1,5	0,0041	0,31	0,00076	3,5	0,0066	5,5	0,0117	5,3	0,0114	5,2	0,0112	4,9	0,0107	5	0,0109	0,0109
65	2,5	0,0064	2,1	0,0055	2,4	0,009	2,1	0,0082	0,45	0,0015	5,5	0,0143	8,3	0,0248	8	0,024	7,9	0,0239	7,5	0,023	7,6	0,0231	0,0231
80	4,3	0,0147	3,87	0,0126	4	0,02	3,4	0,018	0,56	0,0024	9,2	0,0318	13,7	0,0542	13,1	0,0522	13,3	0,0521	12,9	0,05	12,7	0,0501	0,0501
90	5,9	0,026	5,1	0,021	5,4	0,033	4,4	0,03	0,75	0,0042	12,6	0,0562	18,7	0,0934	17,7	0,0904	17,9	0,0884	17,1	0,0834	16,9	0,0854	0,0854
95	7,2	0,037	6,4	0,032	6,8	0,05	5,8	0,045	1,7	0,012	16,1	0,086	24,6	0,148	23,6	0,143	23,8	0,143	23	0,138	22,8	0,138	0,138
110	10,3	0,068	9,2	0,057	10	0,09	8,3	0,08	2,4	0,022	23	0,158	35,4	0,27	33,7	0,26	34,3	0,259	33,2	0,248	32,6	0,249	0,249
120	14,4	0,125	13,1	0,11	13,7	0,17	11,8	0,16	4,9	0,058	33,7	0,308	52,3	0,536	50,4	0,526	51	0,521	49,7	0,506	49,1	0,511	0,511
138	22,6	0,232	18,9	0,19	21,3	0,3	17,4	0,27	5,4	0,078	50,6	0,542	77,3	0,92	73,4	0,89	73,6	0,878	69,9	0,836	69,7	0,848	0,848
155	29,86	0,38	24,73	0,3	32,1	0,54	25	0,46	6,1	0,113	65,8	0,873	104	1,526	96,9	1,446	98,9	1,446	93,8	1,366	91,8	1,366	1,366
175	46,3	0,73	37,7	0,55	46,9	0,97	35,7	0,81	9,3	0,215	101,9	1,675	158,1	2,86	146,9	2,7	149,5	2,68	140,9	2,5	138,3	2,52	2,52
190	59,9	1,14	47,7	0,88	59,9	1,53	47	1,32	11	0,3	130,8	2,58	201,7	4,41	188,8	4,2	189,5	4,15	177,3	3,89	176,6	3,94	3,94
205	74	1,63	57	1,21	85	2,36	64	1,98	15,3	0,48	163,3	3,74	263,6	6,58	242,6	6,2	246,6	6,16	229,6	5,74	225,6	5,78	5,78

**Note**  
Values for hubs refer to maximum bore execution. Values for disc packs include bolts.

## Disc pack executions

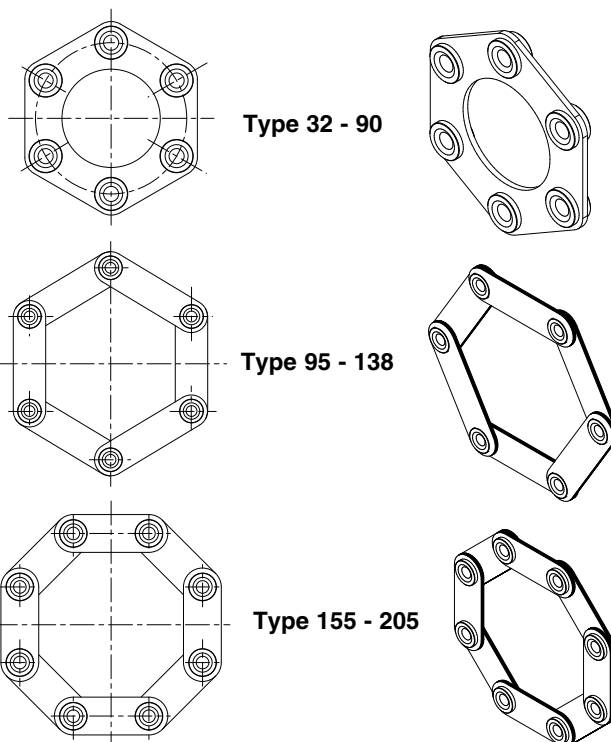

## Installation and maintenance

METALDRIVE® couplings come standard unassembled (unless ordered to be assembled).

When mounting the coupling, it is important to follow the specific recommendations.

Due to the modular design of the METALDRIVE® coupling, single parts can be replaced. For optimum performance all components must be in perfect conditions.

METALDRIVE® couplings are designed for horizontal mounting. In case of vertical mounting, the coupling weight must be supported.

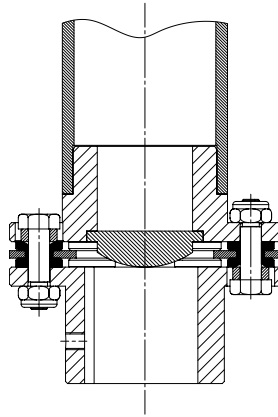

Metaldrive® with vertical assembling

- Carefully clean bores, shaft ends and the flange where the screws are positioned.
- Position the hubs on the shafts of the machines. Hub faces must be flush with shaft end. Introduce setscrew and tighten properly.
- Position the driver and driven unit to be connected.
- Carefully align the shafts to be connected. Proper initial alignment allows misalignments during motion and ensures transmission durability. It is therefore suggested to check shaft alignments with an indicator before the machine start up (SIT LINE-LASER®).
- Mount the disc pack with screws and nuts. Tighten to torque  $M_s$  holding the screws and turning the nuts.
- Install the spacer between the hubs and connect it to the already assembled disc pack with screws and nuts (in case of long spacer, it is important to support the spacer). Tighten to torque  $M_s$  holding the screws still and turning the nuts
- Check shaft alignment again.

In case hubs are machined by the user, it is recommended to ask for correct concentricity and perpendicularity tolerances which could affect coupling life.

There is no need for lubrication.

---

### Safety norms

All rotating parts must be protected against any possibility of contact with people.

Protection must be designed so that even in case of coupling failure, personnel and equipment is protected.



**SITEX<sup>®</sup>ST**

## Contents

<b>SITEX® ST Couplings</b>	<b>Page</b>
Description	99
Features	99
SITEX® ST executions	100
• GST type C	101
• GST type CV	102
• GST type CF A-B-C (AGMA)	103
• GST type CF D-E-F	104
Coupling selection	105
Installation and maintenance	106



## SITEX® ST couplings

### Description

SITEX® ST couplings are fully manufactured in high quality steel. They are made of 1 or 2 geared hubs which are coupled with one sleeve through which the torque is transmitted. The special **OPTIGEAR** profile allows very high torque transmission and the compensation of axial, angular and radial misalign-

ment (only in the version with 2 hubs). The maximum recommended working temperature is -10 °C to + 80 °C. For special applications special materials should be used. Please contact our technical department for information.

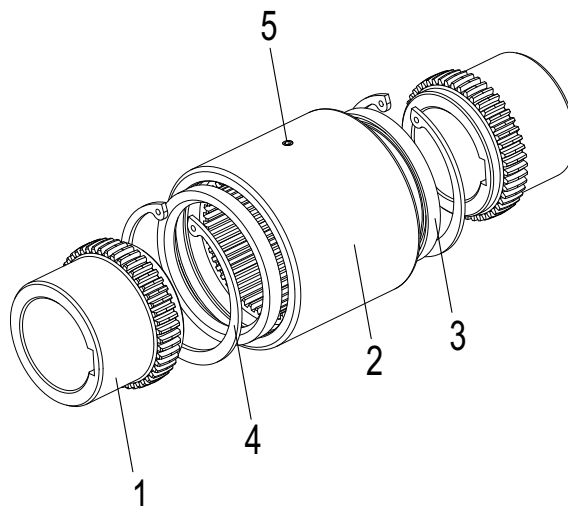

- 1) hub
- 2) sleeve
- 3) seal
- 4) snap ring
- 5) grease nipple

### Features

With the special design of the **OPTIGEAR** crown, the contact surface area under misalignment is larger than conventional crown. Therefore, the surface stresses are reduced resulting in a longer coupling life. Therefore, backlash is reduced to a minimum, reducing impact load in reverse application, and allow optimum torque transmission and low vibration. All this results in an improved machine design.

#### OPTIGEAR profile

SITEX® ST couplings are machined with the unique **OPTIGEAR** profile, that allows backlash reduced to a minimum reducing impact load in reverse applications and allow optimum torque transmission and low vibration. The machine design is then optimized by using the most compact solution in coupling.

#### Interchangeability

The range GST CF "A-B-C" conforms to **AGMA** specification in flange dimensions, type and positions of the screws. They are, therefore, interchangeable with any other AGMA coupling half.

#### The most compact solution

Due to the exceptional torque transmission capability, SITEX® ST couplings are the most compact solution in weight and dimensions for a safe torque transmission.

#### Special executions

Special executions are available for any application need. Accurate finite element analysis can be made for special high demanding applications.

#### Corrosion protection

SITEX® ST couplings are protected against corrosion with a special surface treatment. Mounting and dismounting are, therefore, guaranteed even after many years of use in difficult environment conditions.

**Note:** It is possible to have aligned keyways upon inquiry.



## SITEX® ST executions

### **GST type C**

Standard type with 2 hubs and one sleeve. Allows for axial, angular, and radial misalignment. Long hub version also available. Offers compact, powerful design, and easy assembly.

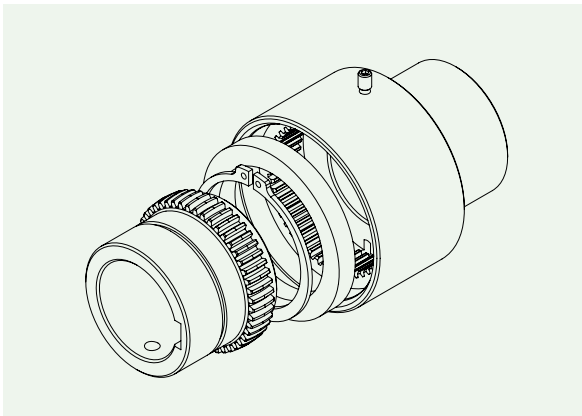
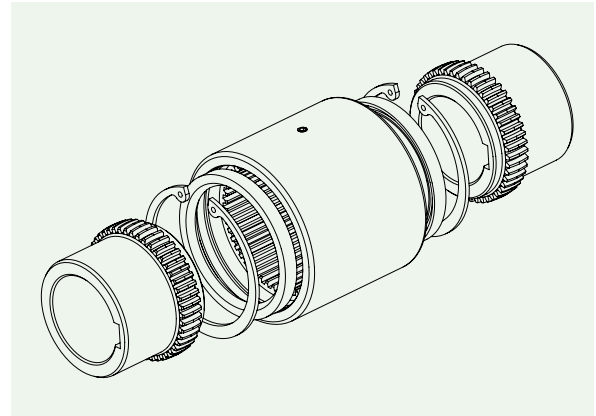

### **GST type CV**

Standard type made of a single hub and one sleeve. It is also available in long hub execution. Offers an economical solution to an application without radial misalignment.

**GST type CF**  
Flanged type made of 2 semi couplings.  
Flanges dimensions are according to AGMA standards (type A-B-C).  
They will fit any AGMA standard half.

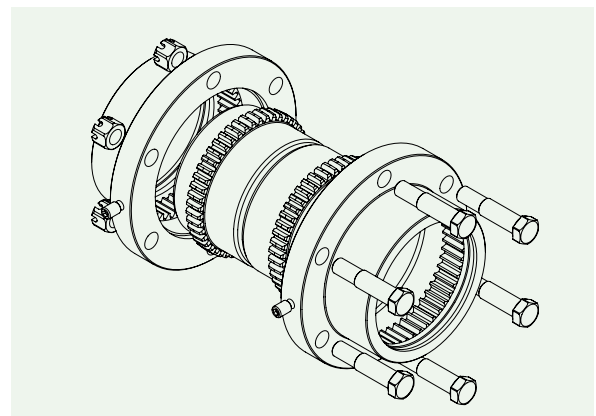

# SITEX® ST type “C”

Standard type with 2 hubs and one sleeve. Allows for axial, angular and radial misalignment. Long hub version is also available. Offers compact, powerful design, and easy assembly.

Maximum bore in the table is valid for keyway seat DIN 6885/1. **Note:** It is possible to have aligned keyways upon inquiry.

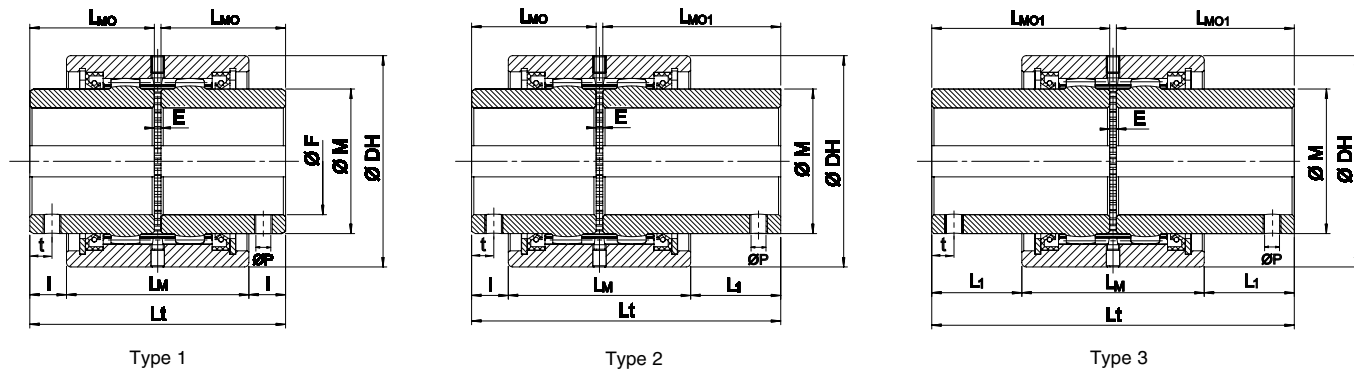

Size	Dimensions [mm]										Technical data									
	DH	E	F <sub>max</sub>	M	LM	I	LMO	L1	L <sub>MO1</sub>	L <sub>t</sub>			Torque [Nm]		n <sub>max</sub> [min <sup>-1</sup> ]	ΔK <sub>a</sub> [mm]	ΔK <sub>r</sub> [mm]	ΔK <sub>w</sub> <sup>*</sup> [°]	Couplings <sup>**</sup>	
										Tipo 1	Tipo 2	Tipo 3	T <sub>KN</sub>	T <sub>Kmax</sub>					Moment of inertia x10 <sup>-4</sup> kg·m <sup>2</sup>	W [kg]
28	70	3	28	40	61	12	41	31	60	85	104	123	600	1200	7700	-/+ 1	0,13	0,13	9,8	1,4
38	85	3	38	55	65	17,5	48,5	49	80	100	131,5	163	850	1700	5800	-/+ 1	0,13	0,13	22,7	2,2
48	95	3	48	65	82	16,5	56	40,5	80	115	139	163	1300	2600	5100	-/+ 1	0,22	0,22	43	3,1
62	120	4	62	85	90	25	68	57	100	140	172	204	2200	4400	4000	-/+ 1	0,22	0,22	124	5,7
82	145	4	82	110	96	28,5	74,5	73,5	119,5	153	198	243	3800	7600	3200	-/+ 1	0,24	0,24	285	8,8
98	175	5	98	130	113	28,5	82,5	86,0	140	170	227,5	285	7000	14000	2750	-/+ 1	0,39	0,39	693	14,6
110	198	6	110	150	130	43	105	112,5	174,5	216	285,5	355	10000	20000	2300	-/+ 1	0,48	0,48	1327	23,3
133	230	8	133	180	175	56,5	140	124	207,5	288	355,5	423	15000	30000	2000	-/+ 1	0,79	0,79	3260	39,7
155	270	10	155	210	214	58	160	123	225	330	395	460	24000	48000	1650	-/+ 1	1,05	1,05	7606	66,5
170	300	10	170	230	240	65	180	130	245	370	435	500	34000	68000	1550	-/+ 1	1,31	1,31	13235	94

\* = maximum static misalignment for a correct mounting

\*\* = considering maximum bore

### Setscrews type

Bore size [mm]	Ø P [mm]	t [mm]
up to 38	M8	14
> 38 - 44	M10	14
> 44 - 50	M12	14
> 50 - 55	M14	14
over 55	M16	14

Note: set screw position 90° from the keyway.

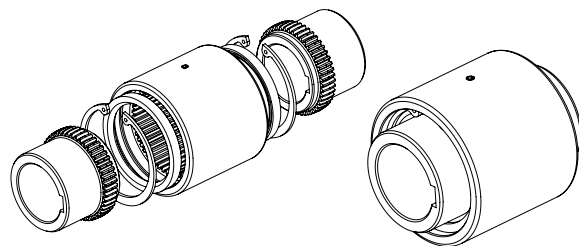

Floating shaft designs and special executions are available upon request

### Order form

Hubs			
GST	082	M	F40
SITEX® ST	Size	M: Std hub	Bore [mm]
		ML: Long hub	

Sleeve		
GST	082	AD
SITEX® ST C execution	Size	AD: std sleeve

T <sub>KN</sub>	Coupling nominal torque	Nm
T <sub>Kmax</sub>	Coupling maximum torque	Nm
n <sub>max</sub>	Maximum rpm	min <sup>-1</sup>
ΔK <sub>r</sub>	Maximum radial misalignment	mm
ΔK <sub>w</sub>	Maximum angular misalignment	°
W	Weight	kg

# SITEX® ST type “CV”

Standard type made of a single hub and one sleeve. It is also available in long hub execution. Offers an economical solution

in applications without radial misalignment. Maximum bore in the table is valid for keyway seat DIN 6885/1.

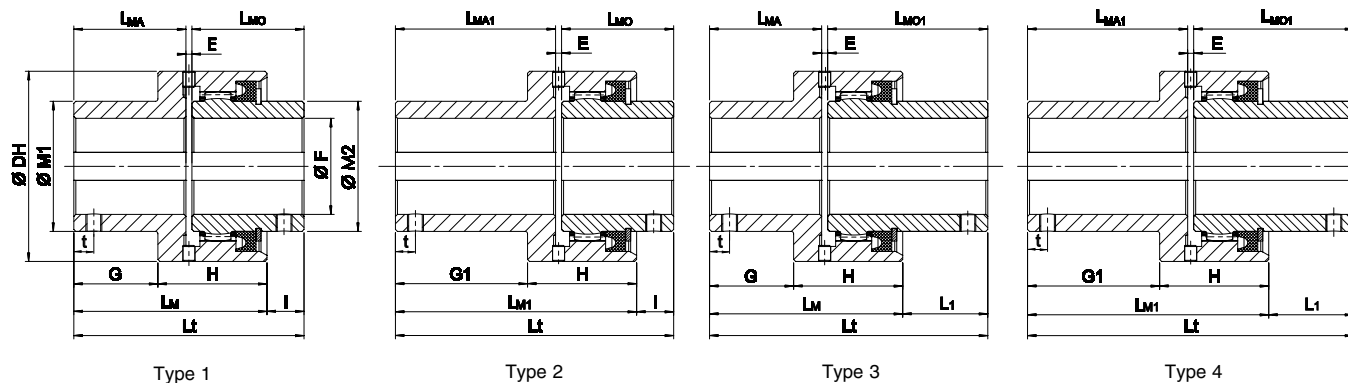

Size	Dimensions [mm]														Technical data								
	DH	E	F <sub>max</sub>	H	M1	M2	I	L <sub>MO</sub>	L1	L <sub>MO1</sub>	G	L <sub>MA</sub>	G1	L <sub>MA1</sub>	t	Torque [Nm]		n <sub>max</sub> [min <sup>-1</sup> ]	ΔK <sub>a</sub> [mm]	ΔK <sub>r</sub> [mm]	ΔK <sub>w</sub> * [°]	Coupling**	
																T <sub>KN</sub>	T <sub>Kmax</sub>					Moment of inertia x10 <sup>-4</sup> kg · m <sup>2</sup>	W [kg]
28	70	3	28	43	42	40	13	41	32	60	29	41	48	60	14	600	1200	7700	-/+ 1	0,13	1°	7,1	1,1
38	85	3	38	49	55	55	16	48,5	47,5	80	35	48,5	66,5	80	14	850	1700	5800	-/+ 1	0,13	1°	17,9	1,9
48	95	3	48	54,5	65	65	18,5	56	42,5	80	42	56	66	80	14	1300	2600	5100	-/+ 1	0,22	1°	31,5	2,5
62	120	4	62	60	85	85	27	68	59	100	45	60	85	100	14	2200	4400	4000	-/+ 1	0,22	1°	95	4,7
82	145	4	82	63	110	110	31	74,5	76	119,5	46	61,5	104	119,5	14	3800	7600	3200	-/+ 1	0,24	1°	212	6,9
98	175	5	98	76	130	130	26	82,5	83,5	140	51	65,5	123,5	138	14	7000	14000	2750	-/+ 1	0,39	1°	511	11,2
110	198	6	110	92	150	150	38	105	107,5	174,5	71	90	143	162	14	10000	20000	2300	-/+ 1	0,48	1°	1080	19

\* = maximum static misalignment for a correct mounting

\*\* = considering maximum bore

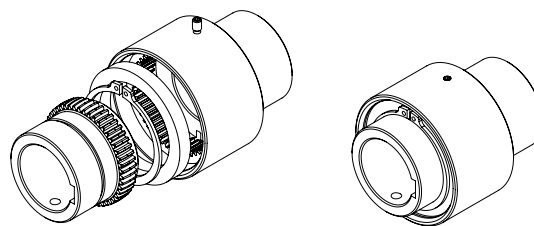

T <sub>KN</sub>	Coupling nominal torque	Nm
T <sub>Kmax</sub>	Coupling maximum torque	Nm
n <sub>max</sub>	Maximum rpm	min <sup>-1</sup>
ΔK <sub>r</sub>	Maximum radial misalignment	mm
ΔK <sub>w</sub>	Maximum angular misalignment	°
W	Weight	kg

## Order form

Hub			
GSTV	082	M	F40
SITEX® ST	Size	M: Std hub	Bore [mm]
		ML: Long hub	

Sleeve			
GSTV	082	AD	F40
SITEX® ST CV execution	Size	AD: std hub-sleeve	Bore [mm]
		ADL: long hub-sleeve	



# SITEX® ST type “CF” A-B-C (AGMA)

STCF A-B-C range conforms to AGMA specifications with regard to flange dimensions, type, and positions of the screws.

They are interchangeable with any AGMA coupling half. **Note:** It is possible to have aligned keyways upon inquiry.

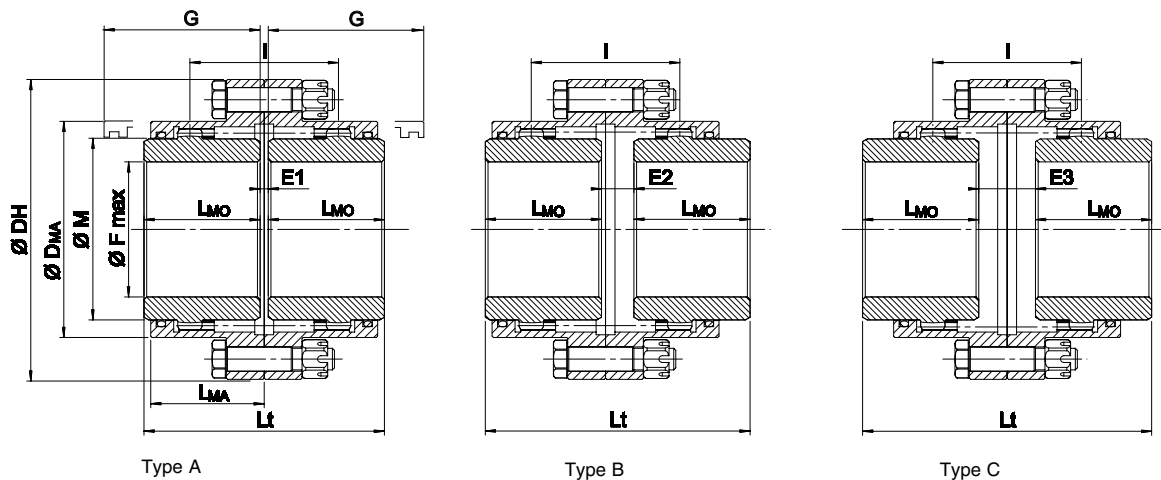

Size	Dimensions [mm]																	Technical data						
	F <sub>max</sub> [mm]	DH	D <sub>M</sub>	M	L <sub>MO</sub>	L <sub>MA</sub>	G*	Type A			Type B			Type C			Torque [Nm]		n <sub>max</sub> [min <sup>-1</sup> ]	ΔK <sub>a</sub> [mm]	ΔK <sub>w</sub> [°]	ΔK <sub>r</sub> [mm]	Type A**	
								I	Lt	E <sub>1</sub>	I	Lt	E <sub>2</sub>	I	Lt	E <sub>3</sub>	T <sub>KN</sub>	T <sub>Kmax</sub>					Moment of inertia x10 <sup>-4</sup> kg . m <sup>2</sup>	W [kg]
48	48	117	83	65	43	42	74	55	89	3	55	98	12	55	107	21	1300	2600	5100	-/+ 1	2 x 0,5°	0,48	53	3,1
62	62	152	107	85	50	48	84	59	103	3	59	109	9	59	115	15	2200	4400	4000	-/+ 1	2 x 0,5°	0,51	193	6,6
82	82	178	129,5	110	62	59	104	79	127	3	79	141	17	79	155	31	3800	7600	3200	-/+ 1	2 x 0,5°	0,69	423	10,6
98	98	213	156	130	76	69	123	93	157	5	93	169	17	93	181	29	7000	14000	2750	-/+ 1	2 x 0,5°	0,81	1009	17,5
110	110	240	181	150	90	82	148	109	185	5	109	199	19	109	213	33	10000	20000	2300	-/+ 1	2 x 0,5°	0,95	1822	25,3
133	133	280	211	180	105	98	172	128	216	6	128	233	23	128	250	40	15000	30000	2000	-/+ 1	2 x 0,5°	1,12	4257	42,5
155	155	318	249,5	210	120	107	192	144	246	6	144	264	24	144	282	42	24000	48000	1650	-/+ 1	2 x 0,5°	1,26	7920	61,4
170	170	347	274	230	135	120	216	164	278	8	164	299	29	164	320	50	34000	68000	1550	-/+ 1	2 x 0,5°	1,43	11132	75,6

\* = required space to align the coupling or replace the sealing ring

\*\* = considering maximum bore

Maximum static misalignment for a correct mounting ΔK<sub>w</sub> = 2 x 1°

**Floating shaft designs and special executions are available upon request**

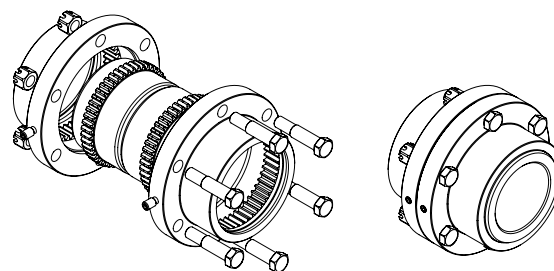

**Special execution with intermediate shaft**

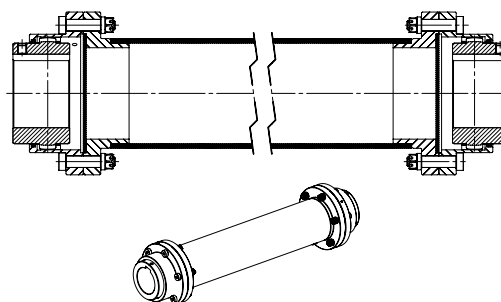

T <sub>KN</sub>	Coupling nominal torque	Nm
T <sub>Kmax</sub>	Coupling maximum torque	Nm
n <sub>max</sub>	Maximum rpm	min <sup>-1</sup>
ΔK <sub>r</sub>	Maximum radial misalignment	mm
ΔK <sub>w</sub>	Maximum angular misalignment	°
W	Weight	kg

## Order form

Hubs (2 pcs for coupling)				
GST	F	082	M	F40
SITEX® ST	CF Execution	Size	Hub	Bore [mm]

Flanges (2 pcs for coupling)			
GST	F	082	AD
SITEX® ST	CF Execution	Size	Flange

Set of screw (1 kit for coupling)			
GST	F	082	KIT
SITEX® ST	CF Execution	Size	set of screws

SITEX® ST

# SITEX® ST type “CF” D-E-F

Double-cardanic crowned gear coupling. Allows for axial, angular, and radial shaft misalignment.

**Note:** It is possible to have aligned keyways upon inquiry.

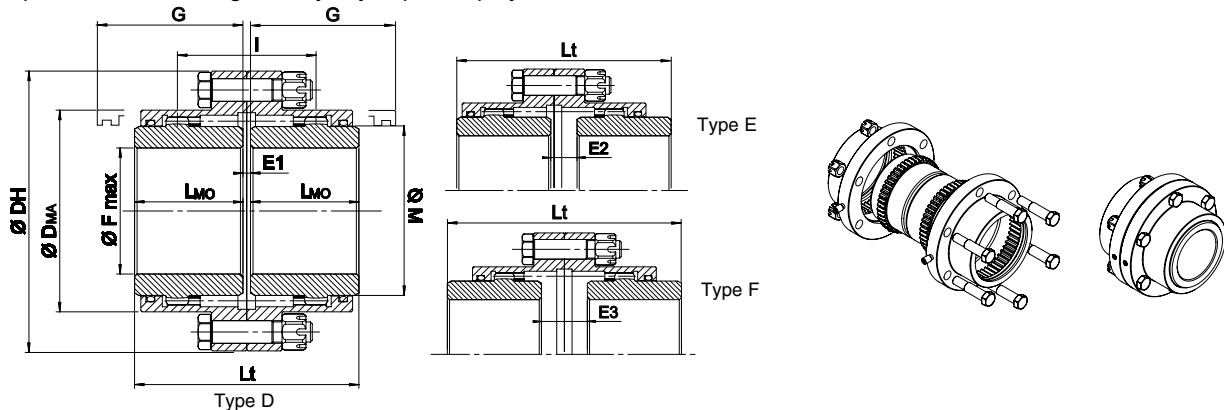

Size	Dimensions [mm]											Technical data								
	F <sub>max</sub> [mm]	DH	DMA	M	LMO	G*	Type D		Type E		Type F		Torque [Nm]		n <sub>max</sub> [min <sup>-1</sup> ]	ΔK <sub>a</sub> [mm]	ΔK <sub>r</sub> [mm]	ΔK <sub>w</sub> [°]	**Moment of inertia x10 <sup>-4</sup> kg · m <sup>2</sup>	**W [kg]
							Lt	E <sub>1</sub>	Lt	E <sub>2</sub>	Lt	E <sub>3</sub>	T <sub>KN</sub>	T <sub>Kmax</sub>						
50	50	111	82,5	69	43	58	89	3	91	5	93	7	1800	4200	6000	-/+ 1	0,25	2 x 0,5°	50	4
60	60	142	104,5	85	50	68	103	3	108	8	113	13	2700	6400	4620	-/+ 1	0,25	2 x 0,5°	120	8
75	75	168	130,5	107	62	87	127	3	138	14	149	25	5500	13000	4140	-/+ 1	0,25	2 x 0,5°	320	13
95	95	200	158,5	133	76	95	157	5	164	12	171	19	8600	21000	4000	-/+ 1	0,25	2 x 0,5°	850	26
110	110	225	183,5	152	90	120	185	5	204	24	223	43	13500	34000	3860	-/+ 1	0,50	2 x 0,5°	1620	37
130	130	265	211,5	178	105	130	216	6	237	27	258	48	22200	54000	3720	-/+ 1	0,50	2 x 0,5°	3760	59
155	155	300	245,5	209	120	135	246	6	272	32	298	58	34200	83000	3190	-/+ 1	0,50	2 x 0,5°	7280	91
170	170	330	275	234	135	155	278	8	307	37	336	66	43500	101000	2900	-/+ 1	0,50	2 x 0,5°	12260	123
190	190	370	307	254	150	195	308	8	350	50	392	92	69200	156000	2570	-/+ 1	0,50	2 x 0,5°	20990	170
210	210	406	335	279	175	220	358	8	403	53	448	98	82500	196000	2330	-/+ 1	0,90	2 x 0,5°	34010	234
230	230	438	367	305	190	236	388	8	438	58	488	108	150500	349000	2150	-/+ 1	0,90	2 x 0,5°	50520	295
280	280	505	423	355	220	273	450	10	512	72	574	134	198200	480000	1800	-/+ 1	0,90	2 x 0,5°	103200	455
325	325	580	475	400	250	-	512	12	-	-	-	-	275000	551000	1200	-/+ 1	-	2 x 0,5°	206000	685
370	370	630	520	450	275	-	562	12	-	-	-	-	381000	762000	980	-/+ 1	-	2 x 0,5°	335000	920
400	400	700	556	490	305	-	622	12	-	-	-	-	492000	984000	900	-/+ 1	-	2 x 0,5°	533000	1210
430	430	760	615	550	330	-	672	12	-	-	-	-	658000	1315000	800	-/+ 1	-	2 x 0,5°	835000	1590
475	475	825	680	580	355	-	722	12	-	-	-	-	835000	1669000	700	-/+ 1	-	2 x 0,5°	128400	2060

\* = required space to align the coupling or replace the sealing ring  
 \*\* = considering hub without bore

Maximum static misalignment for a correct mounting  $\Delta K_w = 2 \times 1^\circ$

Seal flange sizes from 325 to 475

T <sub>KN</sub>	Coupling nominal torque	Nm
T <sub>Kmax</sub>	Coupling maximum torque	Nm
n <sub>max</sub>	Maximum rpm	min <sup>-1</sup>
ΔK <sub>w</sub>	Maximum angular misalignment	°
W	Weight	kg

## Order form

Coupling **GST FD 75 F40 L F50**

GST: SITEX® ST coupling

“CF” execution type D

Size

F...: hub bore 1 end execution (mm)

L: long hub

F...: hub bore 2 end execution (mm)

## Special execution with intermediate shaft

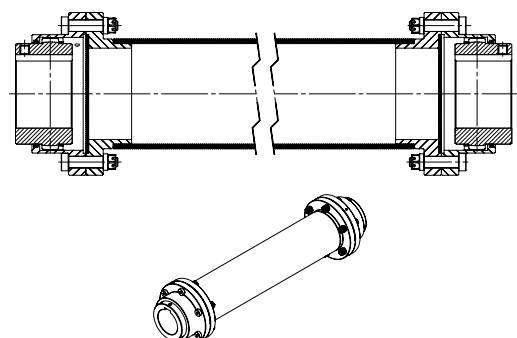

# Coupling selection

- 1) Select the coupling according to the largest shaft diameter
- 2) Calculate the nominal torque  $T_N$  to be transmitted:

$$T_N = \frac{9550 \cdot P}{n} \text{ [Nm]}$$

With  $P$  = nominal power installed (kW),  $n$  = rpm in the drive (1/min)

- 3) Select the correct service factors  $k_1$  and  $k_2$
- 4) Verify the nominal torque of the coupling is greater than the corrected machine nominal torque:

$$T_{kn} \geq T_N \cdot k_1 \cdot k_2$$

With  $k_1$  application service factor and  $k_2$  angular misalignment (per hub) service factor

- 5) Verify the machine peak or starting torque  $T_s$  is lower than the coupling maximum torque  $T_{kmax}$
- 6) Verify the maximum misalignments are respected.
- 7) Verify the hub shaft connection could bear the transmission peak torque. If necessary change the hub shaft connection type.
- 8) Verify the maximum RPM of the coupling is respected.

## Application service factor $k_1$

Load type	Type of service	Application driven machine	Driver machine		
			Electric motors or turbines	Hydraulic motors, gears drivers	Reciprocating engine Electric motors frequent starts
UNIFORM	Continuous duty without overloads, occasional starts up	Electrical generators Centrifugal pumps and compressors Light fans, escalators, belt and chain conveyors	1	1,25	1,5
LIGHT peak torque	Continuous duty with light overloads and shocks for a short time and not frequent	Multistage centrifugal blowers, Steel wire machine Reciprocating pumps, Large fans Agitators (liquids) Machine tools main drive Conveyor and elevators not uniform loaded	1,4	1,75	2
MEDIUM peak torque	Intermittent duty with frequent light shocks, medium overloads (short time)	Reciprocating compressors and pumps Cranes, Agitators (solids) Hoisting equipment, Calenders for rubber or plastic Winding machine (paper industry)	1,75	2	2,5
HEAVY peak torque	Duty with very high and frequent shocks, frequent load reversal	Laundry machines, Mixers for rubber and plastic Road and rail machines/equipment, Cranes ( heavy duty) Pulp grinders and refiners, paper presses Marine drives, mine fans, Wire drawing, Metal mills drives Heavy duty drives in steel mills, Hammer mills, rubber and plastic mills Stone crushers	2	2,5	3

## Service factor $k_2$ for angular misalignment

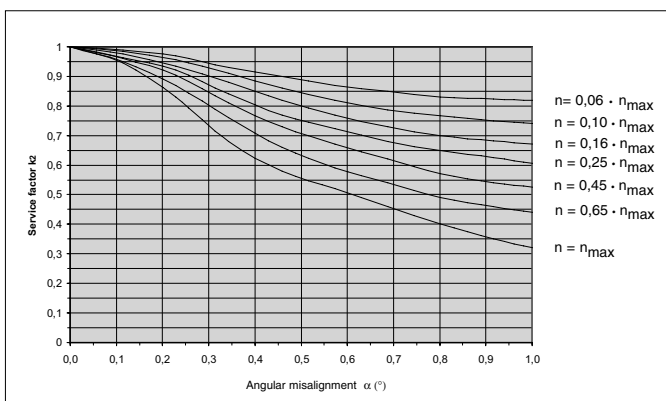

SITEX® ST

## Installation and maintenance

Good alignment of the shafts help to reduce reaction forces on shafts and bearing and is important for the coupling life. In case the hubs are machined by the user in order to adapt them to the machine, it is user responsibility:

- to control all parameters regarding balancing, bore concentricity and any other parameter which may affect coupling life and a safe transmission, are respected.
- to verify the hub length and corresponding keyway seat are compatible with the necessary torque transmission considering the peak loads. Maximum bore diameters allowed in hubs as described in dimensional tables.
- to verify the hub material is adequate for the clamping system.

During compensation of misalignments, axial forces are generated. These forces must be considered when sizing machine bearing. For a calculation, please consult our technical office.

It is also recommended that hubs are axially secured in order to avoid axial forces on the seals which may cause lubricant leakage and, therefore, shorter coupling life.

It is recommended to secure the set screw with Loctite, use an end plate, or interference fit.

### Warning

Gear couplings are rotating parts and potentially dangerous. It is recommended to protect the rotating parts and comply with existing safety regulations in order to keep personnel and equipment safe.

### Mounting

SITEX® ST couplings must be stored in a non-corrosive environment prior to installation.

In case of environment with high humidity it is the user's responsibility to protect the couplings, or to ask for a special surface treatment.

Prior to starting the mounting operation, it is recommended to:

- verify there are no missing or damaged components
- have the necessary mounting instructions and tools required for mounting and shaft alignment.
- make sure the machine is shut down and there is no risk of accidental start up
- be careful in handling the coupling components. Particular care should be taken with the geared crown

1) Check all components to be assembled are clean.

2) Position one snap ring and one seal on every shaft.

3) Position the hubs on the respective shafts. If necessary in order to facilitate the mounting operation, it is possible to heat the hubs (max. 120 °C). In such cases avoid contact between hub and seal until room temperature is reached.

For a safe mounting hub must be positioned flush with the shaft. Mount the set screws and tighten properly. In order to avoid accidental screws loosening due to vibration, use some Loctite glue.

4) Mount the sleeve on the longer shaft.

5) Position the units to be connected respecting the dimension "E" between the shafts.

6) Align the 2 shafts being careful that the catalogue values are respected. It is possible to use the SIT LINE-LASER® to facilitate the operation.

7) Couplings are delivered without lubricant. Lightly grease the geared parts of hubs and sleeve. Lightly lubricate the seal and position them on the respective hubs.

8) Position the sleeve on the hubs. Insert the seals and the snap rings on the proper groove.

9) Remove the grease nipple and properly fill the chamber with grease. For the CF type, repeat the operation on the second half coupling. Position the grease nipple and tighten properly. Inspect and maintain.

It is recommended to make a regular inspection which may detect abnormal noise, vibration, or leakage.

Every 5.000 hours, or once a year, remove grease nipples, position the coupling with one nipple at 45° with respect to the rotation axis, force grease from the bottom hole until clean grease flows. Reinsert the nipples and tighten properly.

Every 10.000 hours or every 2 years, remove snap rings and seals, clean and inspect seals and geared parts, verify alignments and mount the coupling. Low viscosity oil may be used to clean the coupling from used grease.

### Recommended lubricants

Coupling lubrication is important for a long coupling duration.

#### 1. Standard speed and load

Agip GR MV/EP 1  
 Amoco coupling grease  
 API: API grease PGX-0  
 Caltex Coupling Grease  
 Castrol Impervia MDX  
 Chevron Polyurea grease EP0  
 Esso Fibrax 370  
 Fina Marson EPL 1  
 Kübler Klüberplex GE 11-680  
 IP: ATHESIA-EPO  
 Mobil Mobilux EP0, Mobilgrease XTC  
 Q8 Rembrandt EP0  
 Shell Alvania grease EP R-0 or EP 1 Albida GC  
 Texaco Coupling Grease  
 Total Specis EPG  
 Tribol 3020/1000-1  
 Unirex RS 460, Pen-0- Led EP

#### 2. High speed (> 50 m/s), high loads

Caltex Coupling Grease  
 Klüber Klüberplex GE 11-680  
 Mobil Mobilgrease XTC  
 Shell Albida GC1

Precision Universal Joint



PRECISION UNIVERSAL JOINT

The main image of the document is a vertical strip showing a precision universal joint assembly. The assembly is composed of several polished metal components, including a central yoke, two cross shafts, and two forked yokes. The components are arranged in a way that shows their interlocking parts. The background is a light, neutral color, and the entire assembly is reflected below it. The text 'PRECISION UNIVERSAL JOINT' is overlaid on the image in a large, bold, green, sans-serif font, oriented vertically.

## Contents

<b>Precision Universal Joints</b>	<b>Page</b>
SIT universal joints with plain or needle roller bearings types "P-E-H" (DIN 808)	109
Precision joints series "P" (DIN 808)	110
Precision joints series "E" (DIN 808)	111
Extensible transmissions series "E" (DIN 808)	112 - 113
Precision joints series "ER" (sliding bushes)	114
High speed precision joints with needle roller bearings series "H" (DIN 808)	115
Extensible transmissions high speed series "H" (DIN 808)	116 - 117
Precision joints series "HR" (needle roller bearings)	118
Stainless steel joints series "X" (DIN 808)	119
Special joints with clamping hubs	120
Protection muffers series "M"	121
Selecting criteria - How to read diagrams	122
Diagram for joints series "E"	123
Diagram for joints series "H" (High speed)	124
Instructions for a correct fitting	125

## Sit universal joints with plain or needle roller bearings

### Series “P” - “E” - “H” (DIN 808)

“P” series joints are precision products made by 4 forks and solid pins machined from one piece, to have an extremely compact central block. Types “E” are with sliding bushes while type “H” has needle roller bearings.

It's produced in one only version:

- “P” series according with DIN 808;

Joints with plain bearings are available in 2 versions:

- “E” series according with DIN 808;
- “EB” series according with DIN 808/7551

Joints with roller bearings are available in 2 versions:

- “H” series according with DIN 808;
- “HB” series according with DIN 808/7551

Every execution is made by 2 hubs with forks and a central block. Between pins and bores there are:

- “P” series: 4 bearings with solid pins
- “E” series: with sliding bushes
- “H” series: with needle roller bearings

In the central blocks of “P” and “E” series there are the holes for the lubrication.

For the “H” series (for high speed applications) no lubrication is needed, because the roller bearing are maintenance free.

“P” series joints is designed for high precision and lifetime applications.

“E” series joint with sliding bushes are used for low-medium speed and when some shock load can occur.

For high speed and medium torque, we suggest the type “H” with roller bearings.

The maximum working angle is 45° for single joints, 90° for double joints.

The maximum speed is 1000 rpm for “P” and “E” series, 4000 rpm for “H” series.

Every execution can be supply with extensible shaft.



## Precision joint Series "P" (DIN 808)

- Central block and forks from one piece of Ni-Cr cemented steel (HRC > 60)
- High wear resistance
- Long life
- Pre-lubricated with greaser built-in
- Max angle: 45°
- Max speed: 1000 rpm
- Standard executions: circular bore  
Special executions on request: bore and keyway

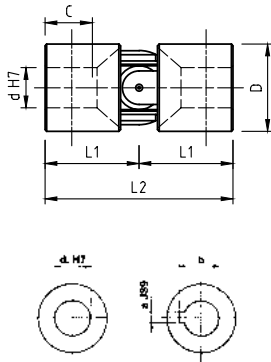

Type	d [mm]	a [mm]	b [mm]	D [mm]	L1 [mm]	C [mm]	L2 [mm]	Weight [kg]
GU01P	6	-	-	16	17	9	34	0,05
GU02P	8	-	-	18	20	11	40	0,06
GU03P	10	3	11,4	22	24	14	48	0,11
GU04P	12	4	13,8	26	28	16	56	0,17
GU05P	14	5	16,3	29	30	17	60	0,22
GU1P	16	5	18,3	32	34	20	68	0,32
GU2P	18	6	20,8	37	37	21	74	0,47
GU3P	20	6	22,8	42	41	23	82	0,67
GU4P	22	6	24,8	47	47,5	25	95	1,00
GU5P	25	8	28,3	52	54	29	108	1,35
GU6P	30	8	33,3	58	61	34	122	1,85



# Precision joint

## Series "E" (DIN 808)

- Wear resistant sliding bushes from cemented and hardened steel.
- Strong, precise, and versatile; wide application field.
- Max. angle: 45° type "E", 90° type "ED". max. speed 1.000 rpm.
- Max. temperature 150 °C
- Standard executions: circular bore  
Special executions on request: bore and keyway, square bore, hexagonal bore

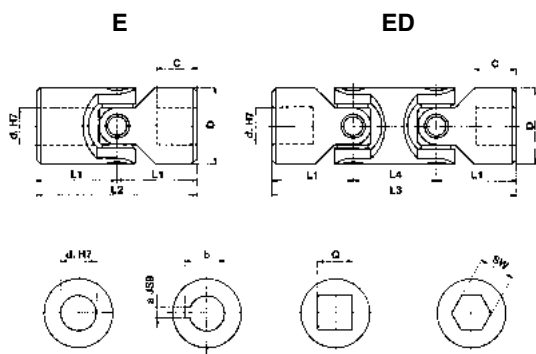

Type	Type	d [mm]	D [mm]	L2 [mm]	L1 [mm]	C [mm]	L4 [mm]	L3 [mm]	a [mm]	b [mm]	Q [mm]	SW [mm]	Weight [kg]	
													E	ED
GU01E	GU01ED	6	16	34	17	8	22	56	2	7	6	6	0,05	0,08
GU02E	GU02ED	8	16	40	20	11	22	62	2	9	8	8	0,05	0,08
GU03E	GU03ED	10	22	48	24	12	26	74	3	11,4	10	10	0,10	0,15
GU04E	GU04ED	12	25	56	28	13	30	86	4	13,8	12	12	0,16	0,25
GU05E	GU05ED	14	28	60	30	14	36	96	5	16,3	14	14	0,20	0,40
GU1E	GU1ED	16	32	68	34	16	36	104	5	18,3	16	16	0,30	0,45
GU2E	GU2ED	18	36	74	37	17	40	114	6	20,8	18	18	0,45	0,70
GU3E	GU3ED	20	42	82	41	18	46	128	6	22,8	20	20	0,60	1,00
GU4E	GU4ED	22	45	95	47,5	22	50	145	6	24,8	22	22	0,95	1,55
GU5E	GU5ED	25	50	108	54	26	55	163	8	28,3	25	25	1,20	2,00
GU6E	GU6ED	30	58	122	61	29	68	190	8	33,3	30	30	1,85	2,90
GU6E1	GU6ED1	32	58	130	65	33	68	198	10	35,3	30	30	2,00	3,00
GU7E	GU7ED	35	70	140	70	35	72	212	10	38,3	••	••	3,15	4,75
GU8E	GU8ED	40	80	160	80	39	85	245	12	43,3	••	••	4,60	7,20
GU9E	GU9ED	50	95	190	95	46	100	290	14	53,8	••	••	7,60	12,00

DIN 808

Type	Type	d [mm]	D [mm]	L2 [mm]	L1 [mm]	C [mm]	L4 [mm]	L3 [mm]	a [mm]	b [mm]	Q [mm]	SW [mm]	Weight [kg]	
													E	ED
GU03EB	GU03EBD	10	16	52	26	15	22	74	3	11,4	8	8	0,05	0,08
GU04EB	GU04EBD	12	22	62	31	18	26	88	4	13,8	10	10	0,12	0,20
GU1EB	GU1EBD	16	25	74	37	21	30	104	5	18,3	12	12	0,20	0,30
GU3EB	GU3EBD	20	32	86	43	24	38	124	6	22,8	16	16	0,35	0,50
GU5EB	GU5EBD	25	42	108	54	31	48	156	8	28,3	20	20	0,80	1,20
GU6EB	GU6EBD	30	50	132	66	38	56	188	8	33,3	25	25	1,20	1,70
GU8EB	GU8EBD	40	70	166	83	47	72	238	12	43,3	••	••	2,90	4,30

DIN 808/7551

•• = upon request

UNIVERSAL JOINT

## Extensible transmissions

### Series "E" (DIN 808)

- Joints series "E" type "EA" with wear resistant sliding bushes.
- Min. and max. length upon request:

$$L_{MIN} \geq \frac{L_{MAX} + 2 L_2 + B}{2} \qquad \text{Stroke } X \leq \frac{L_{MAX} - 2 L_2 - B}{2}$$

- Standard executions: bore and keyway on both sides  
Special executions on request: circular bore, square bore, hexagonal bore, custom lengths

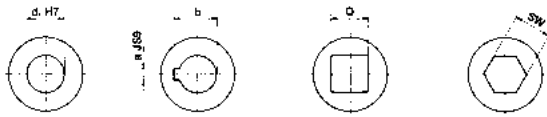
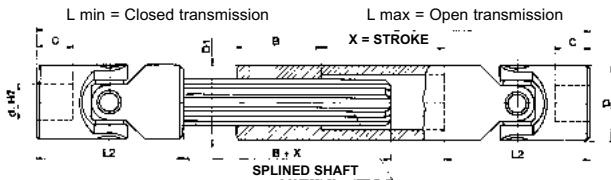

Type	d [mm]	D [mm]	L2 [mm]	C [mm]	Lmin [mm]	Lmax [mm]	X [mm]	B [mm]	a [mm]	b [mm]	Q [mm]	SW [mm]	Shaft profile	D1 [mm]	Weight [kg]
GU01EA	6	16	34	8	••	••	••	25	2	7	6	6	SW 8	16	-
GU02EA	8	16	40	11	••	••	••	25	2	9	8	8	SW 8	16	-
GU03EA	10	22	48	12	140	170	30	30	3	11,4	10	10	11 x 14 Z6	22	0,310
					160	200	40								0,360
					180	240	60								0,380
					230	330	100								0,500
GU04EA	12	25	56	13	160	190	30	40	4	13,8	12	12	13 x 16 Z6	26	0,500
					180	225	45								0,560
					200	270	70								0,620
					220	300	80								0,670
					250	355	105								0,760
					280	420	140								0,840
GU05EA	14	28	60	14	170	200	30	40	5	16,3	14	14	13 x 16 Z6	29	0,620
					180	220	40								0,640
					200	260	60								0,720
					220	300	80								0,780
					250	350	100								0,870
					280	420	140								0,960
					300	450	150								1,030
					350	550	200								1,170
					400	650	250								1,330
GU1EA	16	32	68	16	190	220	30	40	5	18,3	16	16	16 x 20 Z6	32	0,900
					210	250	40								0,980
					240	320	80								1,100
					250	350	100								1,140
					275	390	115								1,240
					300	430	130								1,330
					380	590	210								1,600
					400	630	230								1,730

Type	d [mm]	D [mm]	L2 [mm]	C [mm]	Lmin [mm]	Lmax [mm]	X [mm]	B [mm]	a [mm]	b [mm]	Q [mm]	SW [mm]	Shaft profile	D1 [mm]	Weight [kg]
GU2EA	18	36	74	17	230	280	50	40	6	20,8	18	18	18 x 22 Z6	37	1,350
					250	320	70								1,460
					270	370	100								1,550
					290	400	110								1,660
					300	415	115								1,710
					400	620	220								2,230
					500	820	320								2,750
GU3EA	20	42	82	18	250	300	50	45	6	22,8	20	20	21 x 25 Z6	42	1,990
					270	340	70								2,120
					290	380	90								2,250
					320	440	120								2,460
					380	560	180								2,860
					420	640	220								3,130
					500	800	300								3,660
GU4EA	22	45	95	22	250	280	30	45	6	24,8	22	22	23 x 28 Z6	47	2,350
					270	320	50								2,510
					290	350	60								2,670
					330	430	100								3,000
					350	470	120								3,160
					470	710	240								4,130
					500	800	300								4,590
GU5EA	25	50	108	26	295	345	50	45	8	28,3	25	25	26 x 32 Z6	52	3,390
					310	375	65								3,520
					350	450	100								3,920
					380	500	120								4,200
					420	590	170								4,590
					460	660	200								4,980
					500	745	245								5,370
GU6EA	30	58	122	29	330	380	50	50	8	33,3	30	30	32 x 38 Z8	58	4,900
					350	420	70								5,170
					370	455	85								5,420
					400	510	110								5,850
					450	620	170								6,480
					500	720	220								7,140
					540	795	255								7,690
GU7EA	35	70	140	35	••	••	••	70	10	38,3	••	••	36 x 42 Z8	70	-
GU8EA	40	80	160	39	••	••	••	80	12	43,3	••	••	42 x 48 Z8	80	-
GU9EA	50	95	190	46	••	••	••	90	14	53,8	••	••	46 x 54 Z8	95	-

Type	d [mm]	D [mm]	L2 [mm]	C [mm]	Lmin [mm]	Lmax [mm]	X [mm]	B [mm]	a [mm]	b [mm]	Q [mm]	SW [mm]	Shaft profile	D1 [mm]
GU03EBA	10	16	52	14	••	••	••	25	3	11,4	8	8	SW 8	16
GU04EBA	12	22	62	18	••	••	••	30	4	13,8	10	10	11 x 14 Z6	22
GU1EBA	16	25	74	21	••	••	••	40	5	18,3	12	12	13 x 16 Z6	26
GU3EBA	20	32	86	24	••	••	••	40	6	22,8	16	16	16 x 20 Z6	32
GU5EBA	25	42	108	31	••	••	••	45	8	28,3	20	20	21 x 25 Z6	42
GU6EBA	30	50	132	38	••	••	••	45	8	33,3	25	25	26 x 32 Z6	52
GU8EBA	40	70	166	47	••	••	••	75	12	43,3	••	••	36 x 42 Z8	70

•• = upon request

## Precision joints Series "ER" (sliding bushes)

- Type "ER": max. speed 1.000 rpm.
- Max. angle 45°.
- Executions:
  - quick coupling side: bore and keyway or hexagonal bore
  - other side: circular bore

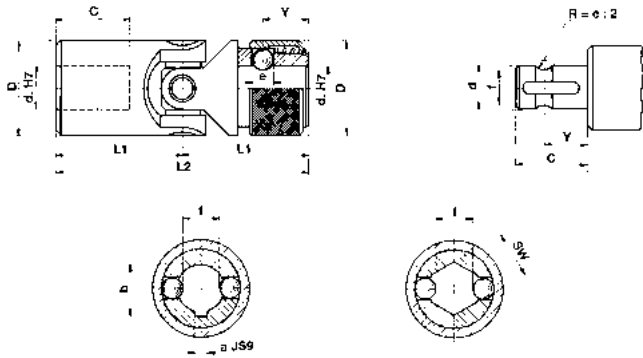

Type	d [mm]	D [mm]	L2 [mm]	L1 [mm]	C [mm]	Y [mm]	e [mm]	f [mm]	a [mm]	b [mm]	SW [mm]
GU02ER	8	16	52	26	14	9,5	3,5	6,3	2	9	8
GU03ER	10	22	62	31	17	11,5	4	8,7	3	11	10
GU04ER	12	25	74	37	21	13,5	4	11	4	13,3	12
GU05ER	14	25	74	37	21	13,5	4	13	5	15,3	14
GU1ER	16	32	86	43	24	14	6,35	14,8	5	17,3	16
GU2ER	18	36	96	48	28	19	8	16	6	19,8	18
GU3ER	20	42	108	54	31	19	8	18	6	22,8	20
GU4ER	22	45	120	60	34	20,5	10	20	6	24,8	22
GU5ER	25	50	132	66	38	20,5	10	23	8	28,3	25
GU6ER	30	58	166	83	49	25	10	28	8	33,3	30

# High speed precision joints with needle roller bearings

## Series "H" (DIN 808)

- Roller bearings lubricated for life. No maintenance required.
- Precise and versatile, silent and smooth running; wide application field.
- Max. angle: 45° type "H", 90° type "HD", max. speed 4.000 rpm.
- Standard executions: circular bore  
Special executions on request: bore and keyway, square bore, hexagonal bore

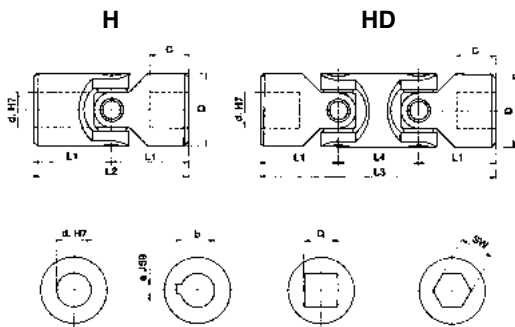

Type	Type	d [mm]	D [mm]	L2 [mm]	L1 [mm]	C [mm]	L4 [mm]	L3 [mm]	a [mm]	b [mm]	Q [mm]	SW [mm]	Weight [kg]	
													H	HD
GU03H	GU03HD	10	22	48	24	12	26	74	3	11,4	10	10	0,10	0,15
GU04H	GU04HD	12	25	56	28	13	30	86	4	13,8	12	12	0,16	0,25
GU05H	GU05HD	14	28	60	30	14	36	96	5	16,3	14	14	0,20	0,40
GU1H	GU1HD	16	32	68	34	16	36	104	5	18,3	16	16	0,30	0,45
GU2H	GU2HD	18	36	74	37	17	40	114	6	20,8	18	18	0,45	0,70
GU3H	GU3HD	20	42	82	41	18	46	128	6	22,8	20	20	0,60	1,00
GU4H	GU4HD	22	45	95	47,5	22	50	145	6	24,8	22	22	0,95	1,55
GU5H	GU5HD	25	50	108	54	26	55	163	8	28,3	25	25	1,20	2,00
GU6H	GU6HD	30	58	122	61	29	68	190	8	33,3	30	30	1,85	2,90
GU6H1	GU6HD1	32	58	130	65	33	68	198	10	35,3	30	30	2,00	3,00
GU7H	GU7HD	35	70	140	70	35	72	212	10	38,3	••	••	3,15	4,75
GU8H	GU8HD	40	80	160	80	39	85	245	12	43,3	••	••	4,60	7,20
GU9H	GU9HD	50	95	190	95	46	100	290	14	53,8	••	••	7,60	12,00

DIN 808

Type	Type	d [mm]	D [mm]	L2 [mm]	L1 [mm]	C [mm]	L4 [mm]	L3 [mm]	a [mm]	b [mm]	Q [mm]	SW [mm]	Weight [kg]	
													HB	HBD
GU04HB	GU04HBD	12	22	62	31	18	26	88	4	13,8	10	10	0,12	0,20
GU1HB	GU1HBD	16	25	74	37	21	30	104	5	18,3	12	12	0,20	0,30
GU3HB	GU3HBD	20	32	86	43	24	38	124	6	22,8	16	16	0,35	0,50
GU5HB	GU5HBD	25	42	108	54	31	48	156	8	28,3	20	20	0,80	1,20
GU6HB	GU6HBD	30	50	132	66	38	56	188	8	33,3	25	25	1,20	1,70
GU8HB	GU8HBD	40	70	166	83	47	72	238	12	43,3	••	••	2,90	4,30

DIN 808/751

•• = upon request

UNIVERSAL JOINT

## Extensible transmissions high speed

### Series "H" (DIN 808)

- High speed joints series "H", type "HA", with needle roller bearings.
- Min. and max. length upon request:

$$L_{MIN} \geq \frac{L_{MAX} + 2 L_2 + B}{2} \quad \text{Stroke } X \leq \frac{L_{MAX} - 2 L_2 - B}{2}$$

- Standard executions: bore and keyway on both sides  
Special executions on request: circular bore, square bore, hexagonal bore, custom lengths

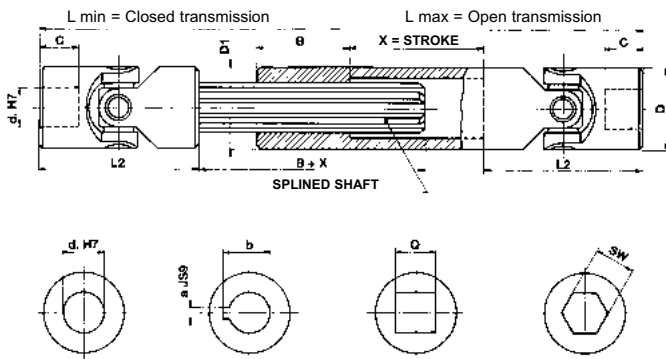

Type	d [mm]	D [mm]	L2 [mm]	C [mm]	Lmin [mm]	Lmax [mm]	X [mm]	B [mm]	a [mm]	b [mm]	Q [mm]	SW [mm]	Shaft profile	D1 [mm]	Weight [kg]
GU03HA	10	22	48	12	140	170	30	30	3	11,4	10	10	11 x 14 Z6	22	0,310
					160	200	40								0,360
					180	240	60								0,380
					230	330	100								0,500
GU04HA	12	25	56	13	160	190	30	40	4	13,8	12	12	13 x 16 Z6	26	0,500
					180	225	45								0,560
					200	270	70								0,620
					220	300	80								0,670
					250	355	105								0,760
					280	420	140								0,840
					300	450	150								0,900
GU05HA	14	28	60	14	170	200	30	40	5	16,3	14	14	13 x 16 Z6	29	0,620
					180	220	40								0,640
					200	260	60								0,720
					220	300	80								0,780
					250	350	100								0,870
					280	420	140								0,960
					300	450	150								1,030
					350	550	200								1,170
					400	650	250								1,330
GU1HA	16	32	68	16	190	220	30	40	5	18,3	16	16	16 x 20 Z6	32	0,900
					210	250	40								0,980
					240	320	80								1,100
					250	350	100								1,140
					275	390	115								1,240
					300	430	130								1,330
					380	590	210								1,600
					400	630	230								1,730

Type	d [mm]	D [mm]	L2 [mm]	C [mm]	Lmin [mm]	Lmax [mm]	X [mm]	B [mm]	a [mm]	b [mm]	Q [mm]	SW [mm]	Shaft profile	D1 [mm]	Weight [kg]
GU2HA	18	36	74	17	230	280	50	40	6	20,8	18	18	18 x 22 Z6	37	1,350
					250	320	70								1,460
					270	370	100								1,550
					290	400	110								1,660
					300	415	115								1,710
					400	620	220								2,230
					500	820	320								2,750
GU3HA	20	42	82	18	250	300	50	45	6	22,8	20	20	21 x 25 Z6	42	1,990
					270	340	70								2,120
					290	380	90								2,250
					320	440	120								2,460
					380	560	180								2,860
					420	640	220								3,130
					500	800	300								3,660
GU4HA	22	45	95	22	250	280	30	45	6	24,8	22	22	23 x 28 Z6	47	2,350
					270	320	50								2,510
					290	350	60								2,670
					330	430	100								3,000
					350	470	120								3,160
					470	710	240								4,130
					GU5HA	25	50								108
310	375	65	3,520												
350	450	100	3,920												
380	500	120	4,200												
420	590	170	4,590												
460	660	200	4,980												
500	745	245	5,370												
GU6HA	30	58	122	29	330	380	50	50	8	33,3	30	30	32 x 38 Z8	58	4,900
					350	420	70								5,170
					370	455	85								5,420
					400	510	110								5,850
					450	620	170								6,480
					500	720	220								7,140
					540	795	255								7,690
GU7HA	35	70	140	35	••	••	••	70	10	38,3	••	••	36 x 42 Z8	70	-
GU8HA	40	80	160	40	••	••	••	80	12	43,3	••	••	42 x 48 Z8	80	-
GU9HA	50	95	190	50	••	••	••	90	14	53,8	••	••	46 x 54 Z8	95	-

Type	d [mm]	D [mm]	L2 [mm]	C [mm]	Lmin [mm]	Lmax [mm]	X [mm]	B [mm]	a [mm]	b [mm]	Q [mm]	SW [mm]	Shaft profile	D1 [mm]
GU04HBA	12	22	62	18	••	••	••	30	4	13,8	10	10	11 x 14 Z6	22
GU1HBA	16	25	74	21	••	••	••	40	5	18,3	12	12	13 x 16 Z6	26
GU3HBA	20	32	86	24	••	••	••	40	6	22,8	16	16	16 x 20 Z6	32
GU5HBA	25	42	108	31	••	••	••	45	8	28,3	20	20	21 x 25 Z6	42
GU6HBA	30	50	132	38	••	••	••	45	8	33,3	25	25	26 x 32 Z6	52
GU8HBA	40	70	166	47	••	••	••	70	12	43,3	••	••	36 x 42 Z8	70

•• = upon request

## Precision joints Series "HR" (needle roller bearings)

- Type "ER": max. speed 4.000 rpm.
- Max. angle 45°.
- Executions:
  - quick coupling side: bore and keyway or hexagonal bore
  - other side: circular bore

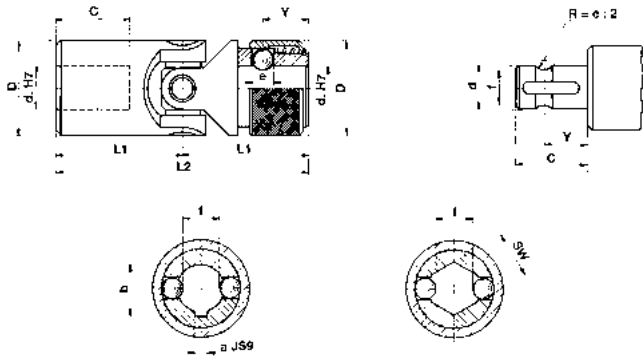

Type	d [mm]	D [mm]	L2 [mm]	L1 [mm]	C [mm]	Y [mm]	e [mm]	f [mm]	a [mm]	b [mm]	SW [mm]
GU03HR	10	22	62	31	17	11,5	4	8,7	3	11	10
GU04HR	12	25	74	37	21	13,5	4	11	4	13,3	12
GU05HR	14	25	74	37	21	13,5	4	13	5	15,3	14
GU1HR	16	32	86	43	24	14	6,35	14,8	5	17,3	16
GU2HR	18	36	96	48	28	19	8	16	6	19,8	18
GU3HR	20	42	108	54	31	19	8	18	6	22,8	20
GU4HR	22	45	120	60	34	20,5	10	20	6	24,8	22
GU5HR	25	50	132	66	38	20,5	10	23	8	28,3	25
GU6HR	30	58	166	83	49	25	10	28	8	33,3	30



# Stainless steel joints

## Series "X" (DIN 808)

- Max. speed 250 rpm.
- Max. angle: 45° type "X", 90° type "XD".
- Max. temperature 200 °C
- Standard executions: circular bore  
Special executions on request: bore and keyway, square bore, hexagonal bore

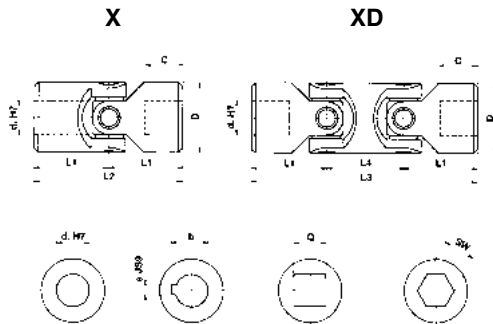

Type	Type	d [mm]	D [mm]	L2 [mm]	L1 [mm]	C [mm]	L4 [mm]	L3 [mm]	a* [mm]	b* [mm]	Q* [mm]	SW* [mm]	Weight [kg]	
													X	XD
GU01X	GU01XD	6	16	34	17	8	22	56	2	7	6	6	0,05	0,08
GU02X	GU02XD	8	16	40	20	11	22	62	2	9	8	8	0,05	0,08
GU03X	GU03XD	10	22	48	24	12	26	74	3	11,4	10	10	0,10	0,15
GU04X	GU04XD	12	25	56	28	13	30	86	4	13,8	12	12	0,16	0,25
GU1X	GU1XD	16	32	68	34	16	36	104	5	18,3	16	16	0,30	0,45
GU3X	GU3XD	20	42	82	41	18	46	128	6	22,8	20	20	0,60	1,00
GU5X	GU5XD	25	50	108	54	26	55	163	8	28,3	25	25	1,20	2,00
GU6X	GU6XD	30	58	122	61	29	68	190	8	33,3	30	30	1,85	2,90

\* = check availability

## Special joints with clamping hubs

- Suitable for quick and easy connections
- Suitable for single, double and extensible joints
- With seat for the lock nut (type 2)
- Special executions on request

**Type 1**

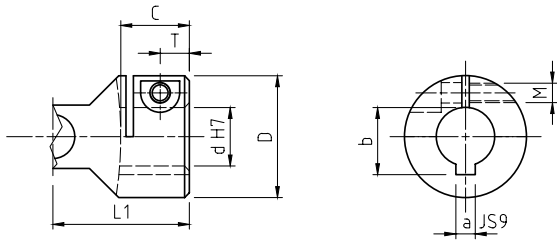

Special Code	d [mm]	D [mm]	L1 [mm]	C [mm]	a [mm]	b [mm]	M [mm]	T [mm]	*Ta [Nm]
03CL1	10	22	24	12	3	11,4	M4	5	5
04CL1	12	25	28	13	4	13,8	M4	6	5
05CL1	14	28	30	14	5	16,3	M4	6	5
1CL1	16	32	34	16	5	18,3	M5	7	9
2CL1	18	36	37	17	6	20,8	M5	7	9
3CL1	20	42	41	18	6	22,8	M6	8	16
4CL1	22	45	47,5	22	6	24,8	M6	8	16
5CL1	25	50	54	26	8	28,3	M6	9,5	16
6CL1	30	58	61	29	8	33,3	M8	11	36
7CL1	35	70	70	35	10	38,3	M8	13	36
8CL1	40	80	80	39	12	43,3	M10	14	65
9CL1	50	95	95	46	14	53,8	M12	17,5	100

\*Ta = maximum torque screws

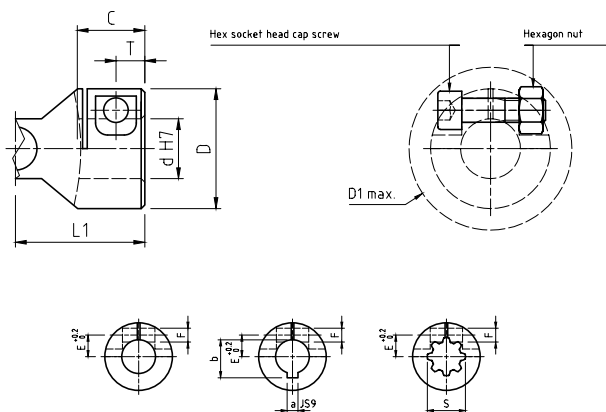

**Type 2: clamping hub + lock nut seat**



Special Code	d [mm]	D [mm]	L1 [mm]	C [mm]	a [mm]	b [mm]	F [mm]	T [mm]	E [mm]	J [mm]	R [mm]	Y [mm]	*Ta [Nm]	S DIN 5482
1CL2	16	32	43	24	5	18,3	Ø 5,2	7.5	8	13,4	3	4.5	M5= 9	17x14 Z9
2CL2	18	36	37	17	6	20,8	Ø 5,2	7.5	9	15,4	3	4.5	M5= 9	18x15 Z10
3CL2	20	42	41	18	6	22,8	Ø 5,2	8	10	17,5	3	5	M5= 9	20x17 Z12
5CL2	25	50	54	26	8	28,3	Ø 6,2	9.5	12,5	21,9	3,5	6.1	M6= 16	25x22 Z14

\*Ta = maximum torque screws

## Protection muffs Series “M”

- Special neoprene rubber.
- Resistant to acids, oils, grease, dust and moisture.
- Filled with grease to ensure constant lubrication.

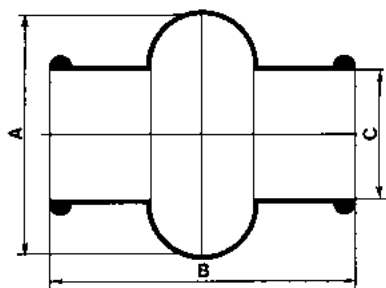

Type	A [mm]	B [mm]	C [mm]	Joint external diameter D [mm]
GMU01M	28	34	15	16
GMU02M	32	40	16,5	18
GMU03M	40	45	20,5	22
GMU04M	48	50	24,5	25/26
GMU05M	52	56	27,5	28/29
GMU1M	56	65	30,5	32
GMU2M	66	72	35,5	36/37
GMU3M	75	82	40	42
GMU4M	84	95	45	45/47
GMU5M	92	108	50	50/52
GMU6M	100	122	56	58

## Selecting criteria

Matching one single joint with two shafts (of which the driving one is rotating at a constant speed), it forms an angle which causes a periodic variation of the driven shaft, exactly four fluctuations per revolution.

The difference between the maximum and the minimum speed of the driven shaft depends on the angle formed by the two shafts. The difference grows when increasing of the angle  $\alpha$ .

To have a homokinetic transmission, you have to fit either two opposite single joints (paying attention that the two central yokes lie on the same plane and the angles are equal) or a double joint. The irregularity caused by the former articulation is cancelled by the latter. The overall length resulting from the coupling of the two single joints is even more reduced using a double joint. In other words, the double joint is to be considered the shortest homokinetic transmission.

For low speed applications (max 1.000 rpm) joint with plain bearings (rubbing bearings) are suggested: types E/EB. They are able to support shock loads, drive reserves, irregular runnings and relatively high torques. The working angles must be reduced in operation between 500 and 1.000 rpm.

For high rotation speeds, relatively low torques or wide angles, joints with needle roller bearings (type V - H) are preferred. They can reach 5.000 rpm always relating to the angle.

### How to read diagrams

The joint capacity to transmit a regular torque at a constant load with no shocks for a more or less long period, mainly depends on the number of revolutions per minute and the inclination angle  $\alpha$  of the two axes.

The following diagrams are based upon the criteria below. Each curve corresponds to the joint size (outside diameter D) and represents the torque that the joint can transmit depending upon speed and working angle  $\alpha$ .

The diagrams can be directly read if angle  $\alpha$  is 10°; for wider angles, torques are reduced, therefore the values are to be corrected using correction factors (F) relating to the angle shown in the table.

### Note:

Diagrams values are merely indicative. Each application has its own particular motion characteristics, such as: shock loads, motion reversals, connected masses, type of starting, presence of elastic joints, stops and starts, etc. We, therefore, suggest calling our technical department.

## Diagram for joints Series "E"

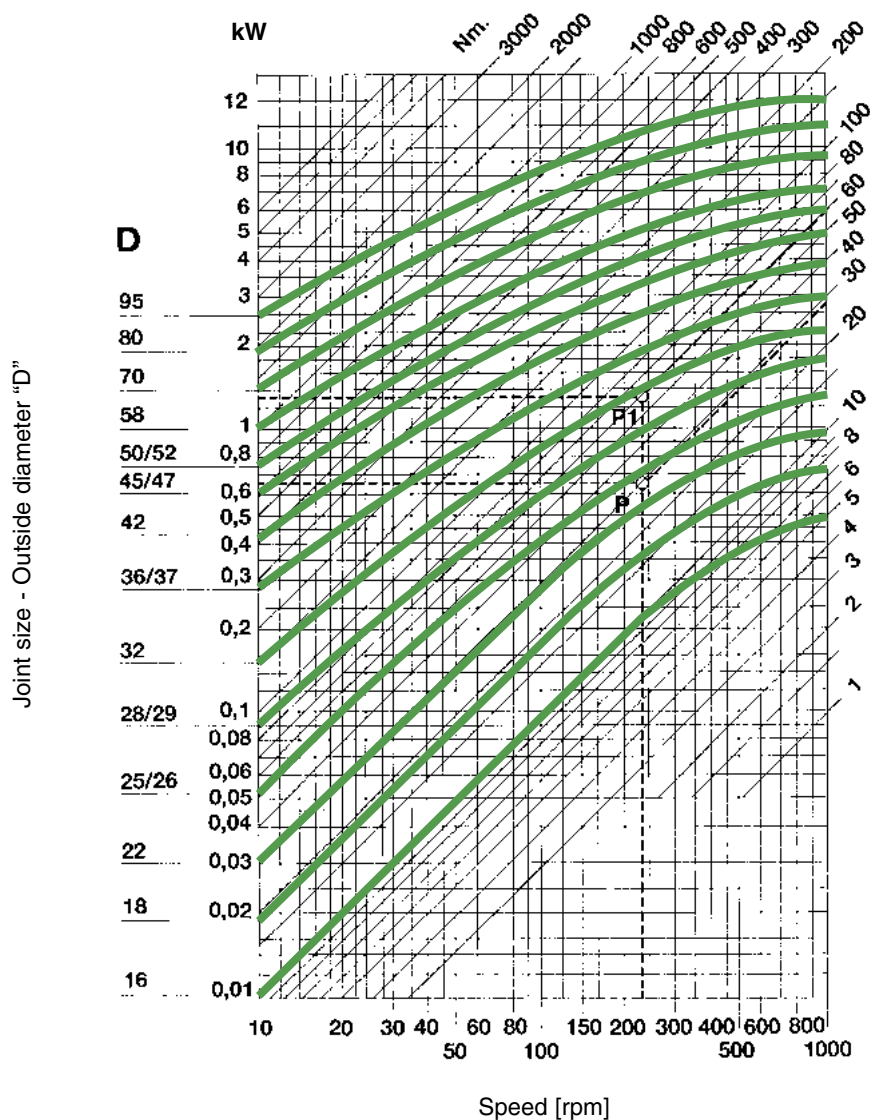

Torque  $M_T$  in [Nm]

WORKING ANGLE "α"	5°	10°	15°	20°	25°	30°	35°	40°	45°
CORRECTION FACTOR "F"	1,25	1,00	0,80	0,65	0,55	0,45	0,38	0,30	0,25

### Example

- Power: 0,65 kW
- rpm: 230 min<sup>-1</sup>
- With working angle  $\alpha = 10^\circ$ , Factor  $F = 1,00$  ( 0,65 kW : 1,00 = 0,65 kW) we get point P and Torque  $M_T = 27$  Nm corresponding to joint size  $D = 25/26$  mm (type 04E, 1EB )
- With working angle  $\alpha = 30^\circ$ , Factor  $F = 0,45$  (0,65 kW : 0,45 = 1,44 kW) we get point P1 and Torque  $M_T = 60$  Nm corresponding to joint size  $D = 32$  mm (type 1E, 3EB).

Consider that:

$$M_T = 9.550 \times \frac{\text{Power [kW]}}{\text{rpm [min}^{-1}\text{]}} \quad [\text{Nm}]$$

$$M_T = 7.020 \times \frac{\text{Power [CV]}}{\text{rpm [min}^{-1}\text{]}} \quad [\text{Nm}]$$

## Diagram for joints Series "H" - High Speed

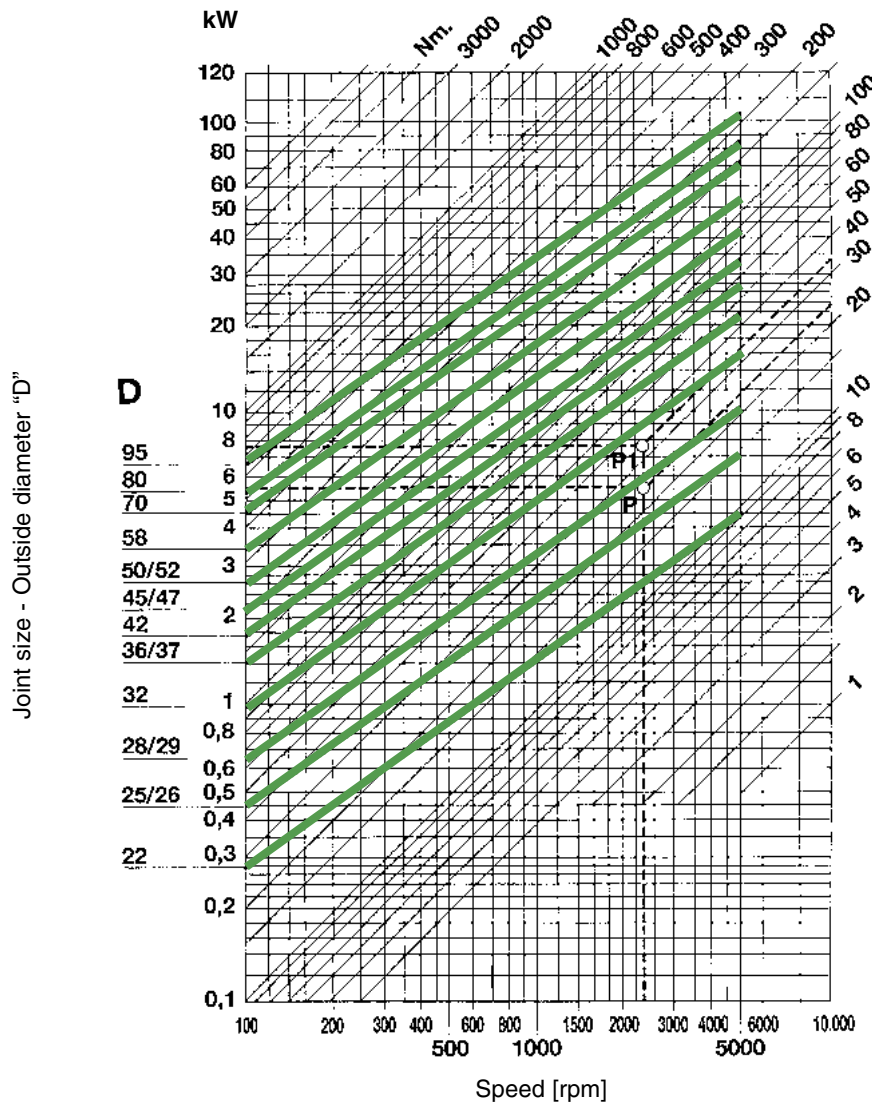

Torque  $M_T$  in [Nm]

WORKING ANGLE "α"	5°	10°	15°	20°	25°	30°	35°	40°	45°
CORRECTION FACTOR "F"	1,25	1,00	0,90	0,80	0,70	0,50	0,40	0,30	0,25

### Example

- Power: 5,5 kW
- rpm: 2300 min<sup>-1</sup>
- With working angle  $\alpha = 10^\circ$ , Factor  $F = 1,00$  (5,5 kW : 1,00 = 5,5 kW) we get point P and Torque  $M_T = 23$  Nm corresponding to joint size  $D = 28/29$  mm (type 05H, 1HB)
- With working angle  $\alpha = 25^\circ$ , Factor  $F = 0,70$  (5,5 kW : 0,70 = 7,85 kW) we get point P1 and Torque  $M_T = 33$  Nm corresponding to joint size  $D = 32$  mm (type 1H, 3HB).

Consider that:

$$M_T = 9.550 \times \frac{\text{Power [kW]}}{\text{rpm [min}^{-1}\text{]}} \quad [\text{Nm}]$$

$$M_T = 7.020 \times \frac{\text{Power [CV]}}{\text{rpm [min}^{-1}\text{]}} \quad [\text{Nm}]$$

## Instructions for a correct fitting

Fig. 1

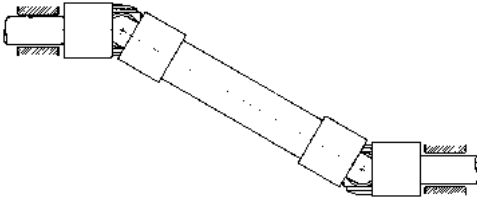
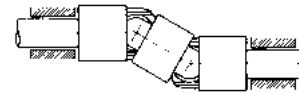

Fig. 2



To obtain a uniform rotary motion, always use two opposite single joints or one double joint. The pillow blocks must be positioned as close as possible to the joints (see Picture 1 and 2).

Fig. 3

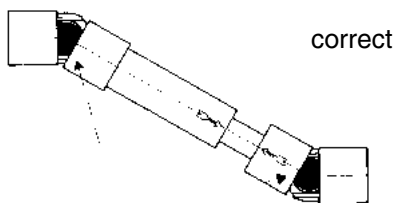
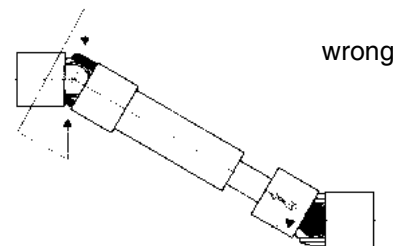

Fig. 4



When using two opposite single joints, respect the alignment of the inside yokes. In extensible transmissions also pay attention to the arrows stamped tally (see Picture 3 CORRECT, Picture 4 WRONG).

Fig. 5

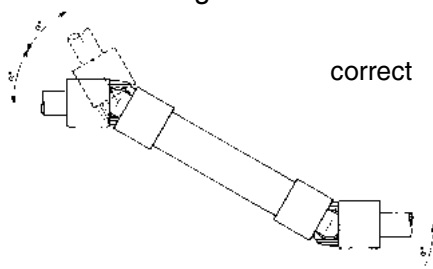
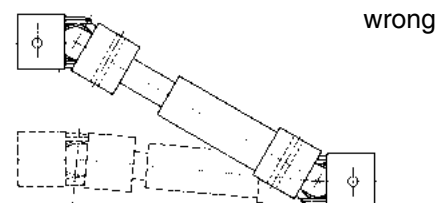

Fig. 6



The joints angle  $\alpha$  must be equal (see Picture 5). The shafts can be moved one from the other either parallel or symmetrically. Pin holes must not be executed over the yokes to avoid damage (see Picture 6).





SERLOCK®  
Patent Pending



SERLOCK®

## Contents

<b>SERLOCK®</b>	<b>Page</b>
Description	129
Assembly and disassembly	130
Dimensions and performances of standard types	131 - 132



# SERLOCK®

**SERLOCK®** is the new patented, keyless self locking bushing for immediate use with all power transmission components suitable for the **SER-SIT®**, **T/L** or similar tapered bushings:

- Directly interchangeable with SER-SIT® or T/L tapered bushings
- Available in 1108, 1210, 1610, 2012, 2517, 3020 sizes
- With bore diameters from 12 to 70 mm according to the bush size
- Infinite axial and angular adjustments allowed

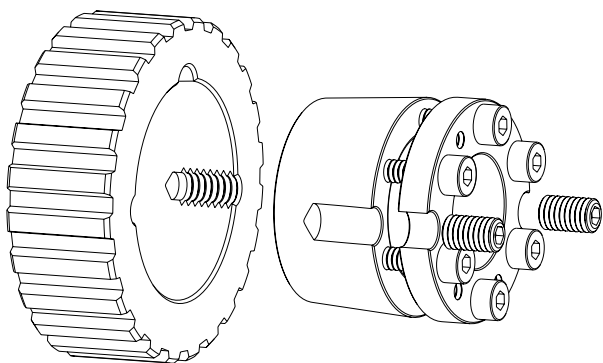

**SERLOCK®** is an innovative clamping system which combines all the advantages of **SIT-LOCK®** friction keyless bushings with the extensive availability of a wide range of PT components for tapered bushings such as:

- V and Poly-V Pulleys
- Timing Pulleys
- Couplings
- Sprockets



**SERLOCK®** eliminates:

- All problems related to conventional keyway systems (backlash, breakage, fretting corrosion, difficult disassembly, restrained axial and angular positioning of the component on the shaft);
- Additional machining on the component to be fixed on the shaft, required when using conventional cone/clamping elements.

With the following benefits:

- Immediate availability of the system (element to be clamped + advanced clamping system);
- Easy assembly and disassembly;
- Possibility of reducing the diameter of the shafts used by up to 25%;
- Easy angular and axial adjustment of the component with respect to the shaft;
- Possibility of using **SERLOCK®** also on shafts with keyway.

All this means an immediate advantage for the user as a result of the potential increase in productivity.

**Assembly is extremely simple and fast:**

- 1) Couple the **SERLOCK®** bushing to the hub by means of the two set screws;
- 2) Position the part on the shaft in the required axial and angular position;
- 3) Gradually tighten the set screws until the torque  $M_s$ , indicated in the technical tables, is achieved;
- 4) Tighten the clamping screws gradually and evenly according to the cross outline until the torque  $M_s$ , indicated in the technical tables is achieved.

**Note:**

**Do not lubricate the SERLOCK® bushing or the shaft on which it is mounted.**

**To disassemble:**

- 1) Disassemble the tightening screws;
- 2) Insert the screws in the threaded disassembly holes, tightening them until the tapered bushing is released;

**In order to remove the outer ring, if necessary:**

- 3) After having removed the inner bushing, loosen the set screws;
- 4) Keeping the loosened set screws in place, position the inner bushing rotated 30° in relation to the original position;
- 5) Insert the screws and tighten them gradually until the inner ring is released.

## Order form

SERLOCK®	SL 1108 F10
SL: SERLOCK®	
Size	
F...: bore diameter [mm]	

## Dimensions and performances of standard types

For different bore, sizes, or hollow shaft application, please contact our Technical Dept.

Shaft tolerance h8 or better if not otherwise specified, are shown in mm dimensions.

SERLOCK® 1108																
Type	Dimensions [mm]					Performances		Screws				Setscrews				
	d	H	H1	H2	D	M <sub>T</sub> [Nm]	F <sub>ax</sub> [N]	No.	Type	M <sub>s</sub>	Key	No.	Type	M <sub>s</sub>	Key	
SL1108F12	12	20	29,5	33,5	39	109	18200	6	M4	4,9	3	2	1/4 W	4,9	3	
SL1108F14	14	20	29,5	33,5	39	128	18200	6	M4	4,9	3	2	1/4 W	4,9	3	
SL1108F15	15	20	29,5	33,5	39	137	18200	6	M4	4,9	3	2	1/4 W	4,9	3	
SL1108F16	16	20	29,5	33,5	39	146	18200	6	M4	4,9	3	2	1/4 W	4,9	3	
SL1108F18	18	20	29,5	33,5	39	164	18200	6	M4	4,9	3	2	1/4 W	4,9	3	
SL1108F19	19	20	29,5	33,5	39	173	18200	6	M4	4,9	3	2	1/4 W	4,9	3	
SL1108F20	20	20	29,5	33,5	39	182	18200	6	M4	4,9	3	2	1/4 W	4,9	3	
SL1108F22	22	20	29,5	33,5	39	201	18200	6	M4	4,9	3	2	1/4 W	4,9	3	

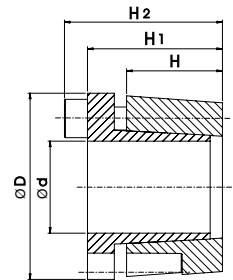

SERLOCK® 1210																
Type	Dimensions [mm]					Performances		Screws				Setscrews				
	d	H	H1	H2	D	M <sub>T</sub> [Nm]	F <sub>ax</sub> [N]	No.	Type	M <sub>s</sub>	Key	No.	Type	M <sub>s</sub>	Key	
SL1210F14	14	25	37,5	43,5	49	246	35100	6	M6	14	5	2	3/8 W	14	5	
SL1210F15	15	25	37,5	43,5	49	263	35100	6	M6	14	5	2	3/8 W	14	5	
SL1210F16	16	25	37,5	43,5	49	281	35100	6	M6	14	5	2	3/8 W	14	5	
SL1210F18	18	25	37,5	43,5	49	316	35100	6	M6	14	5	2	3/8 W	14	5	
SL1210F19	19	25	37,5	43,5	49	333	35100	6	M6	14	5	2	3/8 W	14	5	
SL1210F20	20	25	37,5	43,5	49	351	35100	6	M6	14	5	2	3/8 W	14	5	
SL1210F22	22	25	37,5	43,5	49	386	35100	6	M6	14	5	2	3/8 W	14	5	
SL1210F24	24	25	37,5	43,5	49	421	35100	6	M6	14	5	2	3/8 W	14	5	
SL1210F25	25	25	37,5	43,5	49	438	35100	6	M6	14	5	2	3/8 W	14	5	

SERLOCK® 1610																
Type	Dimensions [mm]					Performances		Screws				Setscrews				
	d	H	H1	H2	D	M <sub>T</sub> [Nm]	F <sub>ax</sub> [N]	No.	Type	M <sub>s</sub>	Key	No.	Type	M <sub>s</sub>	Key	
SL1610F14	14	25	37,5	43,5	59	246	35100	6	M6	14	5	2	3/8 W	14	5	
SL1610F15	15	25	37,5	43,5	59	263	35100	6	M6	14	5	2	3/8 W	14	5	
SL1610F16	16	25	37,5	43,5	59	281	35100	6	M6	14	5	2	3/8 W	14	5	
SL1610F18	18	25	37,5	43,5	59	316	35100	6	M6	14	5	2	3/8 W	14	5	
SL1610F19	19	25	37,5	43,5	59	333	35100	6	M6	14	5	2	3/8 W	14	5	
SL1610F20	20	25	37,5	43,5	59	351	35100	6	M6	14	5	2	3/8 W	14	5	
SL1610F22	22	25	37,5	43,5	59	386	35100	6	M6	14	5	2	3/8 W	14	5	
SL1610F24	24	25	37,5	43,5	59	421	35100	6	M6	14	5	2	3/8 W	14	5	
SL1610F25	25	25	37,5	43,5	59	438	35100	6	M6	14	5	2	3/8 W	14	5	
SL1610F26	26	25	37,5	43,5	59	456	35100	6	M6	14	5	2	3/8 W	14	5	
SL1610F28	28	25	37,5	43,5	59	491	35100	6	M6	14	5	2	3/8 W	14	5	
SL1610F30	30	25	37,5	43,5	59	526	35100	6	M6	14	5	2	3/8 W	14	5	
SL1610F32	32	25	37,5	43,5	59	561	35100	6	M6	14	5	2	3/8 W	14	5	
SL1610F35	35	25	34,8	40,8	59	614	35100	6	M6	14	5	2	3/8 W	14	5	

M <sub>T</sub>	Transmissible torque moment	Nm
M <sub>S</sub>	Screw tightening torque	Nm
F <sub>ax</sub>	Transmissible axial load	N

### SERLOCK® 2012

Type	Dimensions [mm]					Performances		Screws				Setscrews			
	d	H	H1	H2	D	M <sub>T</sub> [Nm]	F <sub>ax</sub> [N]	No.	Type	M <sub>s</sub>	Key	No.	Type	M <sub>s</sub>	Key
SL2012F19	19	30	45,5	53,5	71	436	45900	6	M8	25	6	2	7/16 W	25	6
SL2012F20	20	30	45,5	53,5	71	459	45900	6	M8	25	6	2	7/16 W	25	6
SL2012F22	22	30	45,5	53,5	71	505	45900	6	M8	25	6	2	7/16 W	25	6
SL2012F24	24	30	45,5	53,5	71	551	45900	6	M8	25	6	2	7/16 W	25	6
SL2012F25	25	30	45,5	53,5	71	574	45900	6	M8	25	6	2	7/16 W	25	6
SL2012F26	26	30	45,5	53,5	71	597	45900	6	M8	25	6	2	7/16 W	25	6
SL2012F28	28	30	45,5	53,5	71	643	45900	6	M8	25	6	2	7/16 W	25	6
SL2012F30	30	30	45,5	53,5	71	689	45900	6	M8	25	6	2	7/16 W	25	6
SL2012F32	32	30	45,5	53,5	71	735	45900	6	M8	25	6	2	7/16 W	25	6
SL2012F35	35	30	45,5	53,5	71	804	45900	6	M8	25	6	2	7/16 W	25	6
SL2012F38	38	30	45,5	53,5	71	873	45900	6	M8	25	6	2	7/16 W	25	6
SL2012F40	40	30	45,5	53,5	71	919	45900	6	M8	25	6	2	7/16 W	25	6
SL2012F42	42	30	45,5	53,5	71	965	45900	6	M8	25	6	2	7/16 W	25	6

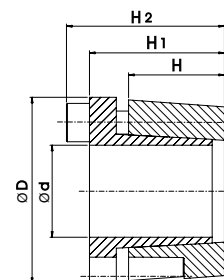

### SERLOCK® 2517

Type	Dimensions [mm]					Performances		Screws				Setscrews			
	d	H	H1	H2	D	M <sub>T</sub> [Nm]	F <sub>ax</sub> [N]	No.	Type	M <sub>s</sub>	Key	No.	Type	M <sub>s</sub>	Key
SL2517F24	24	45	60,5	68,5	86	551	45900	6	M8	25	6	2	1/2 W	35	6
SL2517F25	25	45	60,5	68,5	86	574	45900	6	M8	25	6	2	1/2 W	35	6
SL2517F26	26	45	60,5	68,5	86	597	45900	6	M8	25	6	2	1/2 W	35	6
SL2517F28	28	45	60,5	68,5	86	643	45900	6	M8	25	6	2	1/2 W	35	6
SL2517F30	30	45	60,5	68,5	86	689	45900	6	M8	25	6	2	1/2 W	35	6
SL2517F 32	32	45	60,5	68,5	86	735	45900	6	M8	25	6	2	1/2 W	35	6
SL2517F35	35	45	60,5	68,5	86	804	45900	6	M8	25	6	2	1/2 W	35	6
SL2517F38	38	45	60,5	68,5	86	873	45900	6	M8	25	6	2	1/2 W	35	6
SL2517F40	40	45	60,5	68,5	86	919	45900	6	M8	25	6	2	1/2 W	35	6
SL2517F42	42	45	60,5	68,5	86	965	45900	6	M8	25	6	2	1/2 W	35	6
SL2517F45	45	45	60,5	68,5	86	1034	45900	6	M8	25	6	2	1/2 W	35	6
SL2517F48	48	45	60,5	68,5	86	1103	45900	6	M8	25	6	2	1/2 W	35	6
SL2517F50	50	45	60,5	68,5	86	1148	45900	6	M8	25	6	2	1/2 W	35	6
SL2517F55	55	45	60,5	68,5	86	1263	45900	6	M8	25	6	2	1/2 W	35	6

### SERLOCK® 3020

Type	Dimensions [mm]					Performances		Screws				Setscrews			
	d	H	H1	H2	D	M <sub>T</sub> [Nm]	F <sub>ax</sub> [N]	No.	Type	M <sub>s</sub>	Key	No.	Type	M <sub>s</sub>	Key
SL3020F30	30	50	68,5	78,5	108	993	66200	6	M10	49	8	2	5/8 W	65	8
SL3020F32	32	50	68,5	78,5	108	1059	66200	6	M10	49	8	2	5/8 W	65	8
SL3020F35	35	50	68,5	78,5	108	1159	66200	6	M10	49	8	2	5/8 W	65	8
SL3020F38	38	50	68,5	78,5	108	1258	66200	6	M10	49	8	2	5/8 W	65	8
SL3020F40	40	50	68,5	78,5	108	1324	66200	6	M10	49	8	2	5/8 W	65	8
SL3020F42	42	50	68,5	78,5	108	1391	66200	6	M10	49	8	2	5/8 W	65	8
SL3020F45	45	50	68,5	78,5	108	1490	66200	6	M10	49	8	2	5/8 W	65	8
SL3020F48	48	50	68,5	78,5	108	1589	66200	6	M10	49	8	2	5/8 W	65	8
SL3020F50	50	50	68,5	78,5	108	1655	66200	6	M10	49	8	2	5/8 W	65	8
SL3020F55	55	50	68,5	78,5	108	1821	66200	6	M10	49	8	2	5/8 W	65	8
SL3020F60	60	50	68,5	78,5	108	1986	66200	6	M10	49	8	2	5/8 W	65	8
SL3020F65	65	50	68,5	78,5	108	2152	66200	6	M10	49	8	2	5/8 W	65	8
SL3020F70	70	50	68,5	78,5	108	2318	66200	6	M10	49	8	2	5/8 W	65	8

M<sub>T</sub> Transmissible torque moment Nm  
M<sub>S</sub> Screw tightening torque Nm  
F<sub>ax</sub> Transmissible axial load N



In accordance with the SIT S.p.A. policy, for a constant improvement of our products, technical data contained in this catalog may be changed without notice.

SIT S.p.A. DOES NOT supply products for applications within the following markets: Aeronautical sector, Nuclear sector, Aerospace sector and Off-shore sector. SIT products are specifically designed for the industrial sector; therefore SIT does not assume any responsibility for the use of its products in the above mentioned sectors, being applications that require different safety factors from those of the industrial use for which they have been designed.

SIT pulleys and related products are designed in Italy and manufactured and / or controlled in the group's SIT in the world:  
ITALY: Val Brembilla / GERMANY: Brakel / FRANCE: Argenteuil / SPAIN: Barcelona / CHINA: Shanghai / INDIA: Pune



**SIT S.p.A.**  
**Viale A. Volta, 2**  
**20047 Cusago (MI) - Italy**  
**Tel. +39 02 89144 1**  
**Fax +39 02 89144 293**  
**export@sitspa.it**  
**www.sitspa.com**

*Factory*  
Via G. Carminati, 15  
24012 Val Brembilla (BG) - Italy

AUTHORIZED DISTRIBUTOR

SIT GERMANY

**SIT ANTRIEBSELEMENTE GmbH**  
Rieseler Feld 9 (Gewerbegebiet West)  
D - 33034 Brakel  
Tel. +49 52 72 39 28 0  
Fax +49 52 72 39 28 90  
E-mail: info@sit-antriebselemente.de  
Web: www.sit-antriebselemente.de

SIT SWITZERLAND

**SIT (Schweiz) AG**  
Lenzbüel 13  
CH - 8370 Sirmach  
Tel. +41 71 969 50 00  
Fax +41 71 969 50 01  
E-mail: info@sit-antriebstechnik.ch  
Web: www.sit-antriebstechnik.ch

SIT SPAIN

**DINAMICA DRIVE SOLUTIONS S.A.**  
Ctra. N-II, Km 592,6  
E - 08740 S. Andreu De La Barca  
(Barcelona)  
Tel. +34 93 653 35 00  
Fax +34 93 653 35 08  
E-mail: dinamica@dinamica.net  
Web: www.dinamica.net

SIT FRANCE

**FOGEX SAS**  
215, Rue Henri Barbusse  
F - 95100 Argenteuil  
Tel. +33 1 34 34 46 00  
Fax +33 1 34 34 46 01  
E-mail: info@fogex.com  
Web: www.fogex.com

SIT USA

**S.I.T. INDEVA, INC.**  
11540-A Cordage St  
NC - 28273 Charlotte  
Tel. +1 704 357 8811  
Fax +1 704 357 8866  
E-mail: info@sit-indeva.com  
Web: www.sit-elatech-usa.com

SIT CHINA

**SIT INDEVA (SHANGHAI) LTD.**  
Building 2, 269 YuanZhong Road  
Nanhui Industrial park  
Pudong new area  
PRC - 201300 Shanghai  
Tel. +86 021 5108 2206  
Fax +86 021 6486 3511  
E-mail: info@sit-shanghai.com  
Web: www.sit-shanghai.com

SIT INDIA

**SIT PTC INDIA PVT. LTD.**  
Plot no. 677, s.no. 269/3  
Paud Road, Bhugao  
Taluka - Mulshi - Pune - 412 115  
Maharashtra - India  
Tel. +91 9158 5921 11  
E-mail: a.nangre@sitspa.com  
Web: www.sitspa.com